

District I
1625 N. French Dr., Hobbs, NM 88240
District II
1301 W. Grand Avenue, Artesia, NM 88210
District III
1000 Rio Brázos Road, Aztec, NM 87410
District IV
1220 S. St. Francis Dr., Santa Fe, NM 87505

State of New Mexico
Energy Minerals and Natural Resources

Oil Conservation Division
1220 South St. Francis Dr.
Santa Fe, NM 87505

Form C-144
June 1, 2004

For drilling and production facilities, submit to appropriate NMOCD District Office.
For downstream facilities, submit to Santa Fe office

Pit or Below-Grade Tank Registration or Closure

Is pit or below-grade tank covered by a "general plan"? Yes ☒ No ☐

Type of action: Registration of a pit or below-grade tank ☐ Closure of a pit or below-grade tank ☒

Operator: Apache Corp Telephone: 918-491-4900 e-mail address: seay, p4@leaco.net
Address: 6120 S. Yale Tulsa OK 74136
Facility or well name: NMOSA Unit 354 API #: 30-025-38148 U/L or Qtr/Qtr D Sec 19 T 19 R 37
County: Lea Latitude 32° 45' 27" Longitude 103° 29' 80" NAD: 1927 ☒ 1983 ☐
Surface Owner: Federal ☐ State ☐ Private ☒ Indian ☐

Pit

Type: Drilling ☒ Production ☐ Disposal ☐
Workover ☐ Emergency ☐
Lined ☒ Unlined ☐
Liner type: Synthetic ☒ Thickness 20 mil Clay ☐
Pit Volume 2000 bbl

Below-grade tank

Volume: _____ bbl Type of fluid: _____
Construction material: _____
Double-walled, with leak detection? Yes ☐ If not, explain why not.

Depth to ground water (vertical distance from bottom of pit to seasonal high water elevation of ground water.) 40 ft

Less than 50 feet
50 feet or more, but less than 100 feet
100 feet or more

(20 points)
(10 points)
(0 points)

Wellhead protection area: (Less than 200 feet from a private domestic water source, or less than 1000 feet from all other water sources.)

Yes
No

(20 points)
(0 points)

Distance to surface water: (horizontal distance to all wetlands, playas, irrigation canals, ditches, and perennial and ephemeral watercourses.)

Less than 200 feet
200 feet or more, but less than 1000 feet
1000 feet or more

(20 points)
(10 points)
(0 points)

Ranking Score (Total Points)

20

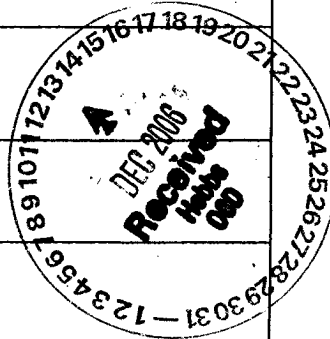

If this is a pit closure: (1) Attach a diagram of the facility showing the pit's relationship to other equipment and tanks. (2) Indicate disposal location: (check the onsite box if you are burying in place) onsite ☐ offsite ☒ If offsite, name of facility _____. (3) Attach a general description of remedial action taken including remediation start date and end date. (4) Groundwater encountered: No ☐ Yes ☐ If yes, show depth below ground surface _____ ft. and attach sample results. (5) Attach soil sample results and a diagram of sample locations and excavations.

Additional Comments:

Plan to excavate and haul contents of drilling pit to a OCD approved facility. Sample bottom of excavation and backfill, level and seed only after OCD approves.

Notifying the OCD before starting & filing sundry notice after closing. Will begin soon after approved.

I hereby certify that the information above is true and complete to the best of my knowledge and belief. I further certify that the above-described pit or below-grade tank has been/will be constructed or closed according to NMOCD guidelines ☐, a general permit ☒, or an (attached) alternative OCD-approved plan ☒.

Date: 12/12/06

Printed Name/Title Eddie W Seay Agent Signature Eddie W Seay

Your certification and NMOCD approval of this application/closure does not relieve the operator of liability should the contents of the pit or tank contaminate ground water or otherwise endanger public health or the environment. Nor does it relieve the operator of its responsibility for compliance with any other federal, state, or local laws and/or regulations.

Approval:

Printed Name/Title CHRIS WILLIAMS / DIST. SUPV. Signature Chris Williams

Date: 12/15/06

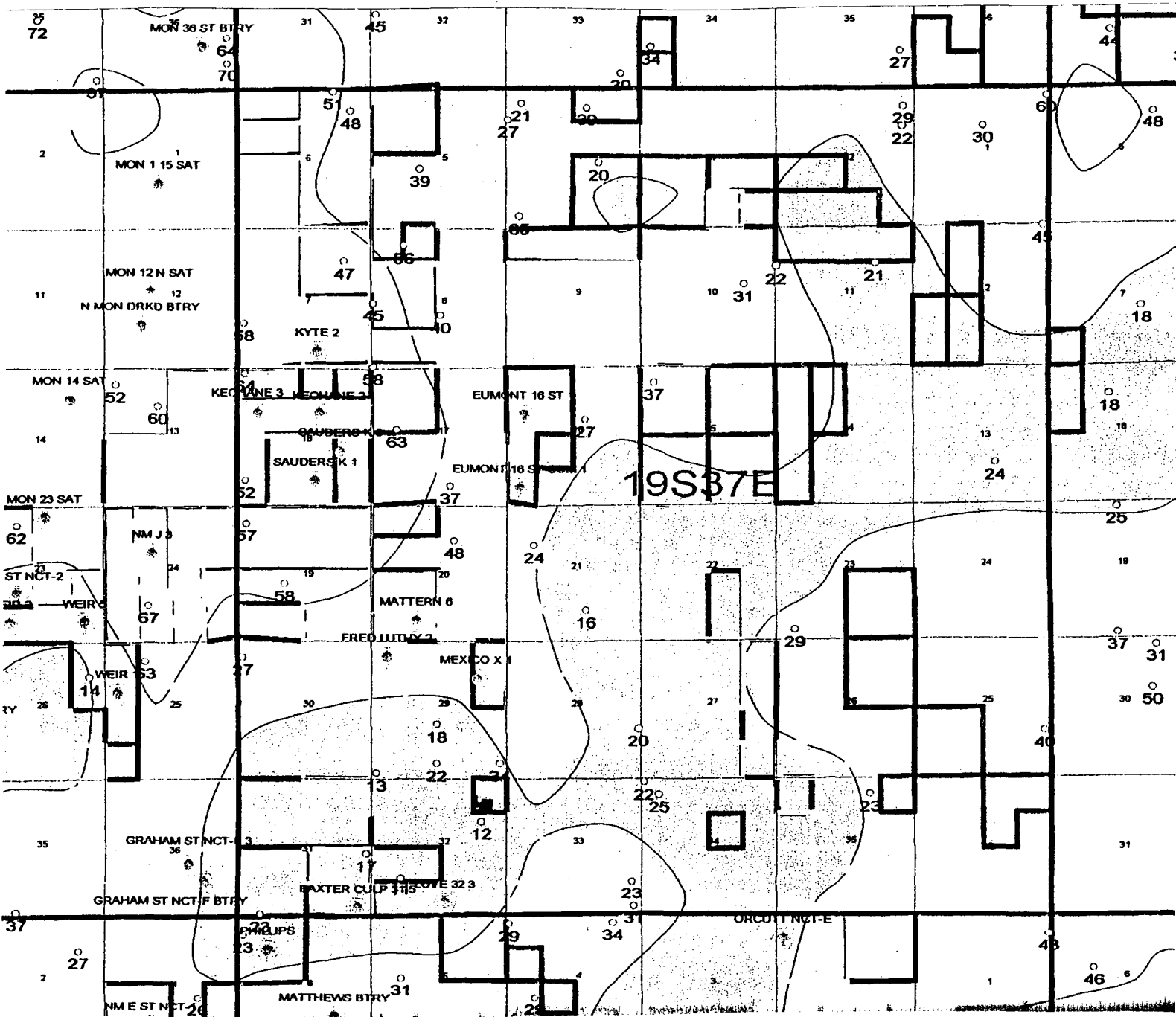

SECTION 19, TOWNSHIP 19 SOUTH, RANGE 37 EAST, N.M.P.M.,
LEA COUNTY, NEW MEXICO

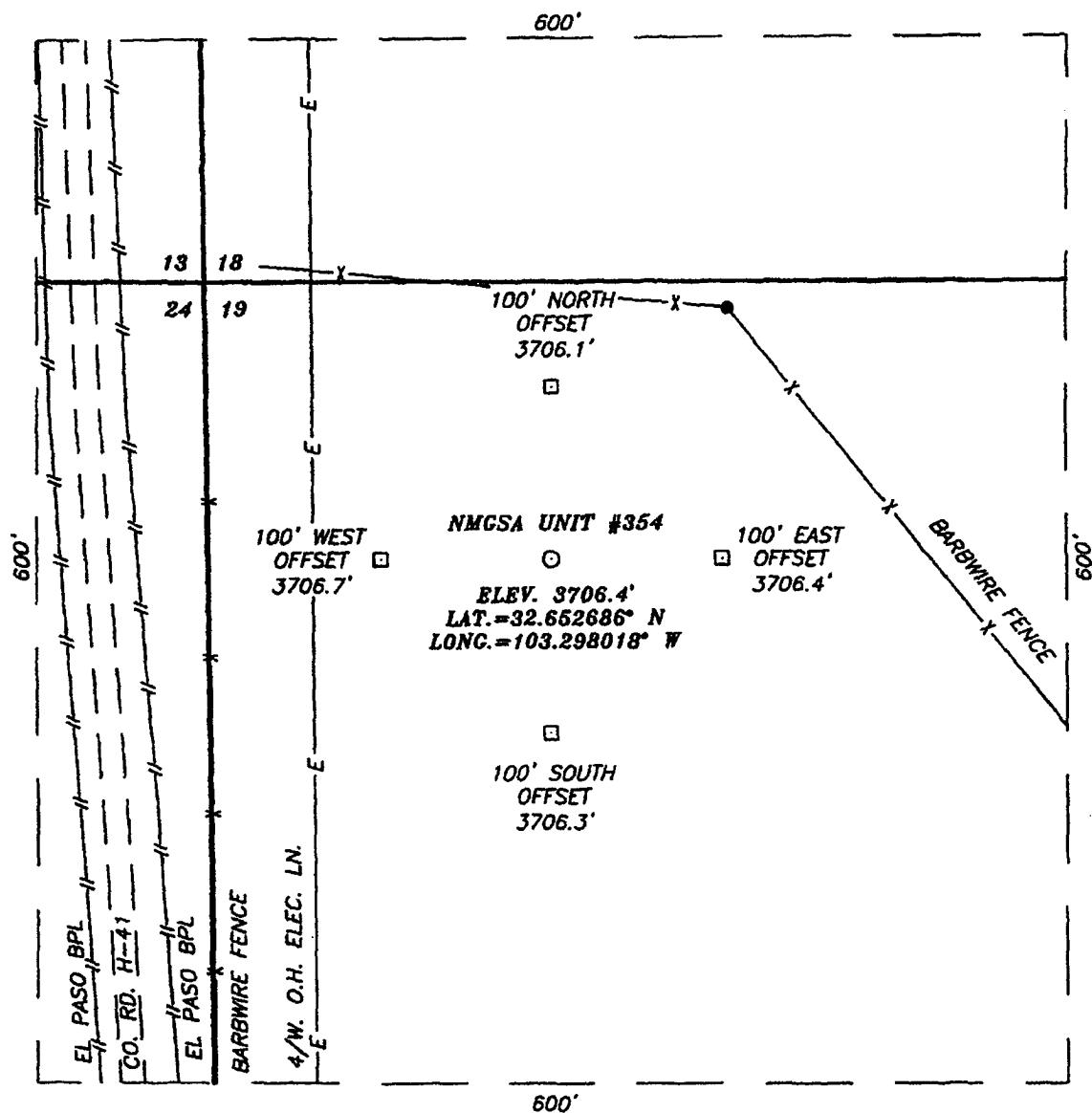

DIRECTIONS TO LOCATION

FROM CO. RD. H-41 (MADDOX RD.) AND ST. HWY. #322, GO NORTH ON CO. RD. H-41 APPROX. 2.0 MILES. THIS LOCATION IS APPROX. 200 FEET EAST.

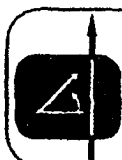
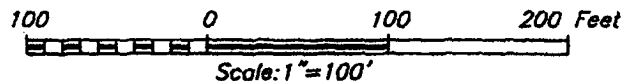

PROVIDING SURVEYING SERVICES
 SINCE 1946
JOHN WEST SURVEYING COMPANY
 412 N. DAL PASO
 NORRIS, N.M. 88240
 (505) 393-3117

APACHE CORPORATION

NMGSA UNIT #354
 LOCATED 100 FEET FROM THE NORTH LINE
 AND 200 FEET FROM THE WEST LINE OF SECTION 19,
 TOWNSHIP 19 SOUTH, RANGE 37 EAST, N.M.P.M.,
 LEA COUNTY, NEW MEXICO.

Survey Date: 09/05/06	Sheet 1 of 1 Sheets
W.O. Number: 06.11.1419	Dr By: M.R. Rev 1:N/A
Date: 09/11/06	Disk: CD#6 06111419 Scale: 1"=100'