

UNITED STATES
DEPARTMENT OF THE INTERIOR **OCD-HOBBS**
BUREAU OF LAND MANAGEMENT

FORM APPROVED
OMB No. 1004-0137
Expires: March 31, 2007

SUNDRY NOTICES AND REPORTS ON WELLS

Do not use this form for proposals to drill or to re-enter an abandoned well. Use Form 3160-3 (APD) for such proposals.

SUBMIT IN TRIPLICATE- Other instructions on reverse side.

1. Type of Well
☐ Oil Well ☐ Gas Well ☒ Other

2. Name of Operator **ConocoPhillips Company**

3a. Address
4001 Penbrook, Odessa, Tx 79762

3b. Phone No. (include area code)
432-368-1218

4. Location of Well (Footage, Sec., T., R., M., or Survey Description)

MCA 397 1890' FNL & 660' FWL Section 28, T-17-S, R-32-E, Lea County, New Mexico

5. Lease Serial No.

LC057210

6. If Indian, Allottee or Tribe Name

7. If Unit or CA/Agreement, Name and/or No.

NM 70987A

8. Well Name and No.

MCA 397

9. API Well No.

3002537939290000

10. Field and Pool, or Exploratory Area

MaljamarGrayburg/San And.

11. County or Parish, State

12. CHECK APPROPRIATE BOX(ES) TO INDICATE NATURE OF NOTICE, REPORT, OR OTHER DATA

TYPE OF SUBMISSION	TYPE OF ACTION			
<input type="checkbox"/> Notice of Intent	<input type="checkbox"/> Acidize	<input type="checkbox"/> Deepen	<input type="checkbox"/> Production (Start/Resume)	<input type="checkbox"/> Water Shut-Off
<input type="checkbox"/> Subsequent Report	<input type="checkbox"/> Alter Casing	<input type="checkbox"/> Fracture Treat	<input type="checkbox"/> Reclamation	<input type="checkbox"/> Well Integrity
<input type="checkbox"/> Final Abandonment Notice	<input type="checkbox"/> Casing Repair	<input checked="" type="checkbox"/> New Construction	<input type="checkbox"/> Recomplete	<input type="checkbox"/> Other
	<input type="checkbox"/> Change Plans	<input type="checkbox"/> Plug and Abandon	<input type="checkbox"/> Temporarily Abandon	
	<input type="checkbox"/> Convert to Injection	<input type="checkbox"/> Plug Back	<input type="checkbox"/> Water Disposal	

13. Describe Proposed or Completed Operation (clearly state all pertinent details, including estimated starting date of any proposed work and approximate duration thereof. If the proposal is to deepen directionally or recompleat horizontally, give subsurface locations and measured and true vertical depths of all pertinent markers and zones. Attach the Bond under which the work will be performed or provide the Bond No. on file with BLM/BIA. Required subsequent reports shall be filed within 30 days following completion of the involved operations. If the operation results in a multiple completion or recompleat in a new interval, a Form 3160-4 shall be filed once testing has been completed. Final Abandonment Notices shall be filed only after all requirements, including reclamation, have been completed, and the operator has determined that the site is ready for final inspection.)

ConocoPhillips Company request permission to reroute the water injection associated with the MCA #397 well as per the attached drawings.

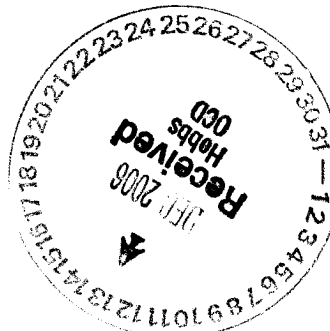

14. I hereby certify that the foregoing is true and correct

Name (Printed/Typed)

Ronald Crouch

Title **PTRRC Advisor**

Signature

[Signature]

Date

12-5-06

THIS SPACE FOR FEDERAL OR STATE OFFICE USE

Approved by

/s/ James A. Amos

For

FIELD MANAGER

Date **12-11-06**

Conditions of approval, if any, are attached. Approval of this notice does not warrant or certify that the applicant holds legal or equitable title to those rights in the subject lease which would entitle the applicant to conduct operations thereon.

Office

Title 18 U.S.C. Section 1001 and Title 43 U.S.C. Section 1212, make it a crime for any person knowingly and willfully to make to any department or agency of the United States any false, fictitious or fraudulent statements or representations as to any matter within its jurisdiction.

(Instructions on page 2)

GWW

LOCATION VERIFICATION MAP

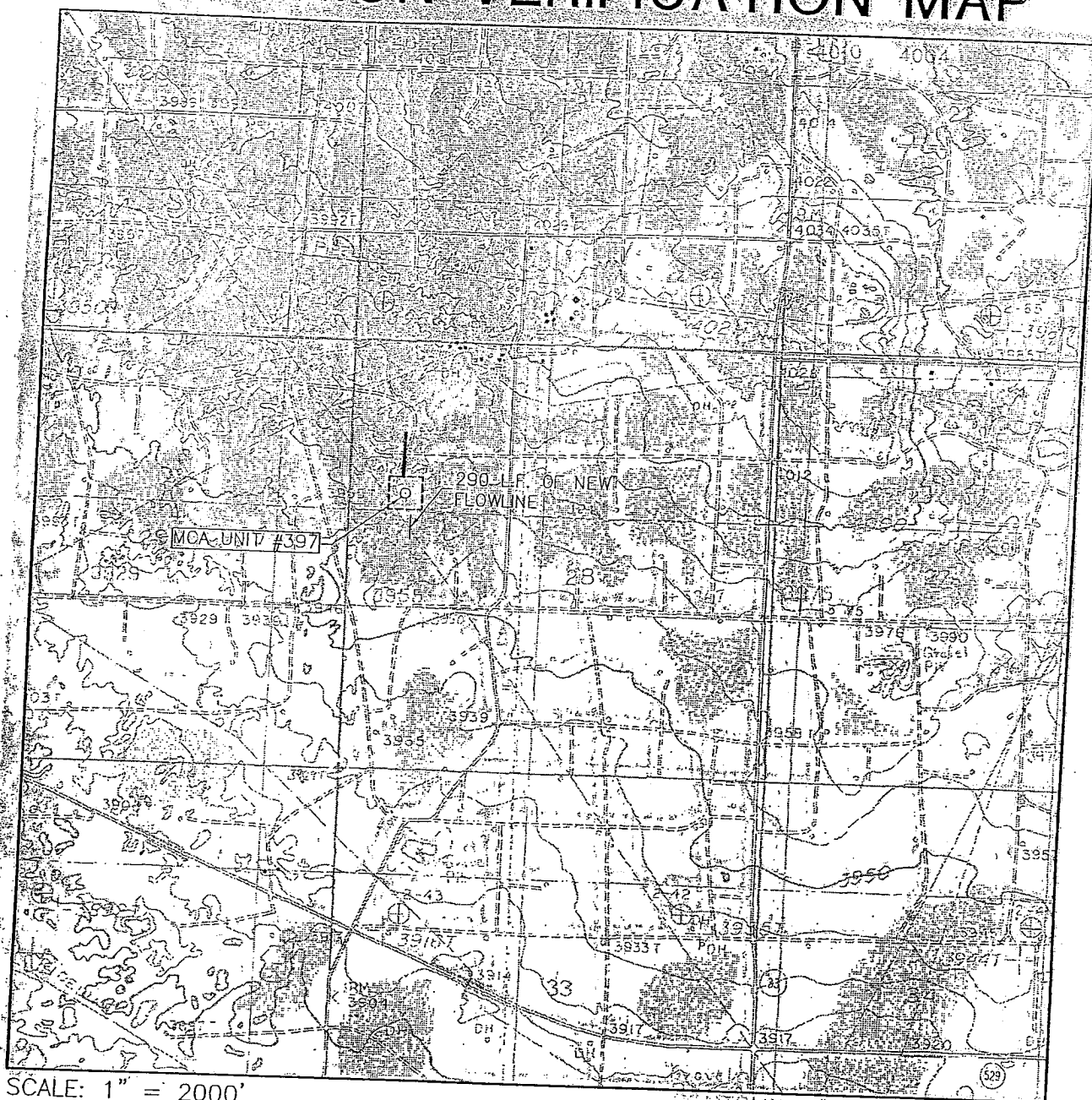

SCALE: 1" = 2000'

CONTOUR INTERVAL:
MALJAMAR - 10'

SEC. 28 TWP. 17-S RGE. 32-E

SURVEY N.M.P.M.

COUNTY LEA

DESCRIPTION 1890' FNL & 660' FWL

ELEVATION 3973'

OPERATOR CONOCOPHILLIPS

LEASE MCA UNIT

U.S.G.S. TOPOGRAPHIC MAP
MALJAMAR

*2" High Pressure
Fiberglass
Approximately 550'*

** ADDED INTO
FLOWLINE FOR
MCA UNIT #396*



**WEST
COMPANY**
of Midland, Inc.

110 W. LOUISIANA, STE. 110
MIDLAND TEXAS, 79701
(432) 687-0865 -- (432) 687-0868 FAX

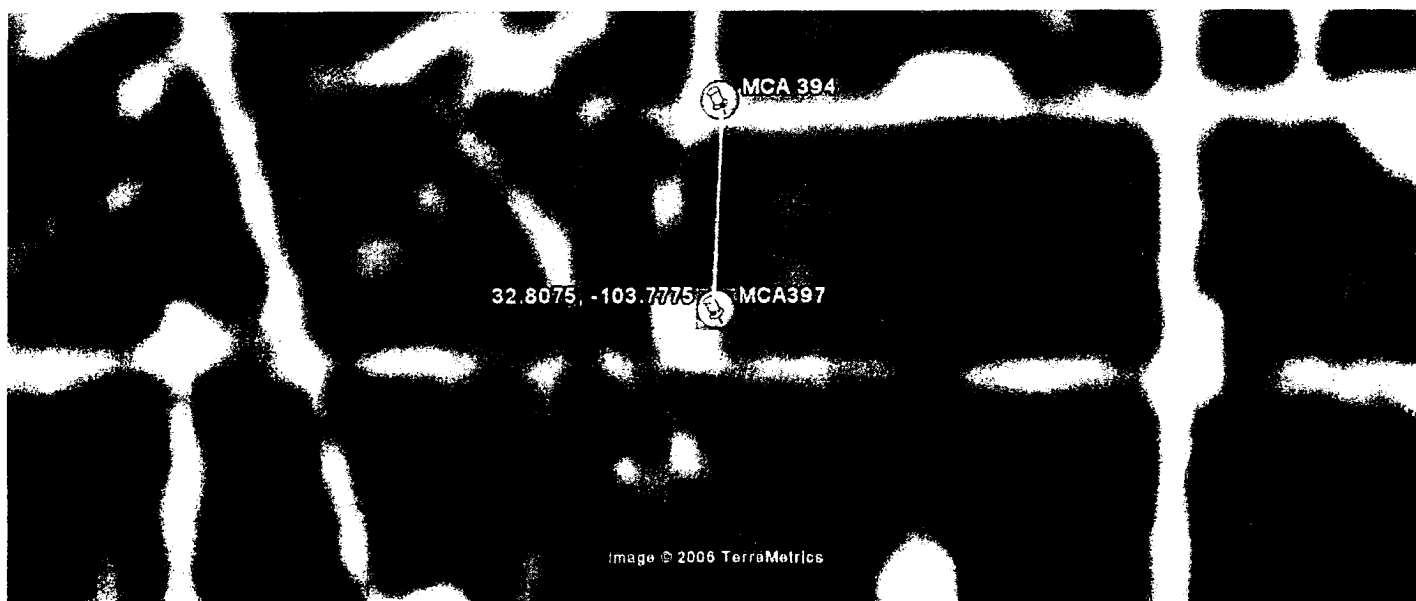

MCA 394

MCA 397

Total Footage
550 ft.

API# 3002537939DDX1

Google Earth:Directions

LC-057210

12/5/2006