

UNITED STATES
DEPARTMENT OF THE INTERIOR
BUREAU OF LAND MANAGEMENT

OCD-HOBBS

FORM APPROVED
OMB No. 1004-0135
Expires November 30, 2000

SUNDRY NOTICES AND REPORTS ON WELLS
Do not use this form for proposals to drill or to re-enter an abandoned well. Use Form 3160-3 (APD) for such proposals

SUBMIT IN TRIPLICATE - Other instructions on reverse side

5. Lease Serial No.

NM 02791 A

6. If Indian, Allottee or Tribe Name

7. If Unit or CA/Agreement, Name and/or No.

North El Mar Unit

8. Well Name and No.

North El Mar Unit #52

9. API Well No.

30 025 08313

10. Field and Pool, or Exploratory Area

El Mar (Delaware)

11. County or Parish, State

Lea County, N.M.

1. Type of Well

☒ Oil Well

☐ Gas Well

☐ Other

2. Name of Operator

Sahara Operating Company

3a. Address

P.O. Box 4130, Midland, TX 79704

3b. Phone No. (include area code)

432/697-0967

4. Location of Well (Footage, Sec., T., R., M., or Survey Description)

**490' FSL & 330' FEL, Sec 35, T26S, R32E, NMPM
Unit Letter "H"**

12. CHECK APPROPRIATE BOX(ES) TO INDICATE NATURE OF NOTICE, REPORT, OR OTHER DATA

TYPE OF SUBMISSION	TYPE OF ACTION			
<input type="checkbox"/> Notice of Intent	<input type="checkbox"/> Acidize	<input type="checkbox"/> Deepen	<input type="checkbox"/> Production (Start/Resume)	<input type="checkbox"/> Water Shut-Off
<input checked="" type="checkbox"/> Subsequent Report	<input type="checkbox"/> Alter Casing	<input type="checkbox"/> Fracture Treatment	<input type="checkbox"/> Reclamation	<input checked="" type="checkbox"/> Well Integrity
<input type="checkbox"/> Final Abandonment Notice	<input type="checkbox"/> Casing Repair	<input type="checkbox"/> New Construction	<input type="checkbox"/> Recomplete	<input type="checkbox"/> Other
	<input type="checkbox"/> Change Plans	<input type="checkbox"/> Plug and Abandon	<input type="checkbox"/> Temporarily Abandon	Test and return to
	<input type="checkbox"/> Convert to Injection	<input type="checkbox"/> Plug Back	<input type="checkbox"/> Water Disposal	injection

13. Describe Proposed or Completed Operation (clearly state all pertinent details, including estimated starting date of any proposed work and approximate duration thereof. If the proposal is to deepen directionally or recomplete horizontally, give subsurface locations and measured and true vertical depths of all pertinent markers and zones. Attach the Bond under which the work will be performed or provide the Bond No. on file with BLM/BIA. Required subsequent reports shall be filed within 30 days following completion of the involved operations. If the operation results in a multiple completion or recompletion in a new interval, a Form 3160-4 shall be filed once testing has been completed. Final Abandonment Notices shall be filed only after all requirements, including reclamation, have been completed, and the operator has determined that the site is ready for final inspection.)

Subsequent report of integrity test on TA well.

11-22-06 Press test casing to 560-548 psi /30 mins OK. Bradenhead valves open, no leaks

Original chart attached

Wellbore Configuration: Casing: 4-1/2" @ 4620'
Perfs: 4569'-4606'
CIBP: 4485'

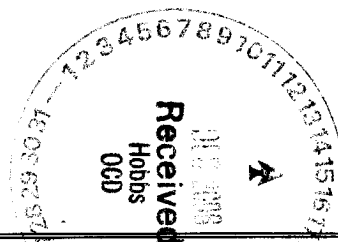

14. I hereby certify that the foregoing is true and correct

Name (Printed/Typed)

Robert McAlpine

Title

President

Signature

Date

12/4/2006

THIS SPACE FOR FEDERAL OR STATE OFFICE USE

Approved by

Title

Office

ACCEPTED FOR RECORD

Conditions of approval, if any, are attached. Approval of this notice does not warrant or certify that the applicant holds legal or equitable title to those rights in the subject lease which would entitle the applicant to conduct operations thereon.

Title 18 U.S.C. Section 1001 and Title 43 U.S.C. Section 1212, make it a crime for any person knowingly and willfully to make to any Department or agency of the United States any false, fictitious or fraudulent statements or representations as to any matter within its jurisdiction.

GWW

**FREDERICK WRIGHT
PETROLEUM ENGINEER**

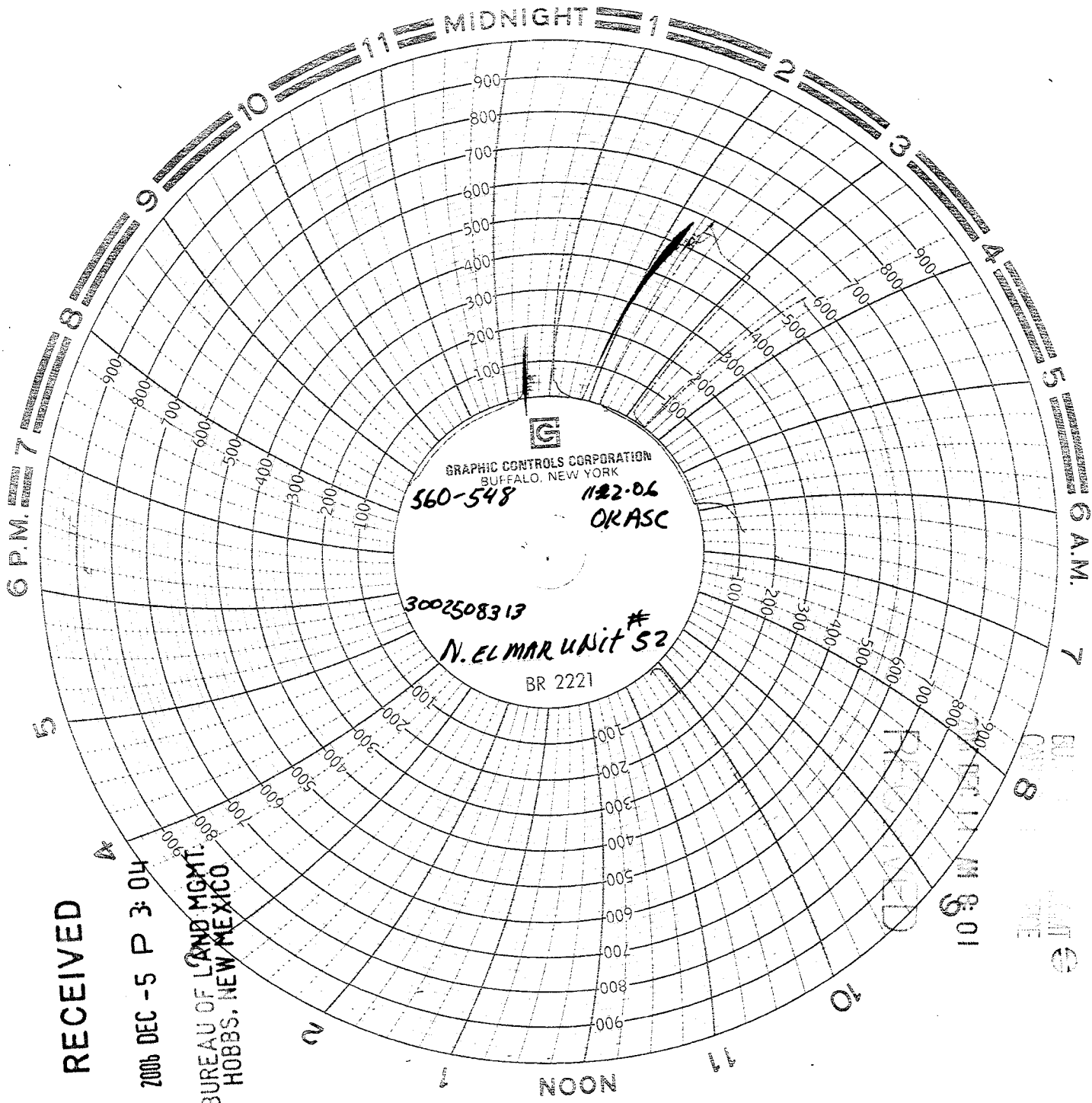

RECEIVED

2006 DEC -5 P 3:04

BUREAU OF LAND MGMT.
HOBBS, NEW MEXICO

RECEIVED

DEC 11 M 8:01

U.S. DEPT. OF AGRICULTURE
BUREAU OF LAND MANAGEMENT
HOBBS, NEW MEXICO

SUNDRY NOTICE SPECIAL STIPULATIONS

1. CIT's should be witnessed by an Inspector from the BLM or OCD and the name of the inspector should be noted on the Subsequent Report, or the name of the individual who was notified of the planned test.

Engineering
can be reached at 505-706-2779 for any variances that might be necessary.

F Wright 12/14/06