

Sub: 3 Copies To Appropriate District  
Office  
District I  
1625 N. French Dr., Hobbs, NM 88240  
District II  
1301 W. Grand Ave., Artesia, NM 88210  
District III  
1000 Rio Brazos Rd., Aztec, NM 87410  
District IV  
1220 S. St. Francis Dr., Santa Fe, NM  
87505

State of New Mexico  
Energy, Minerals and Natural Resources

Form C-103  
May 27, 2004

OIL CONSERVATION DIVISION  
1220 South St. Francis Dr.  
Santa Fe, NM 87505

WELL API NO. 30-025-38058
5. Indicate Type of Lease STATE <input type="checkbox"/> FEE <input checked="" type="checkbox"/>
6. State Oil & Gas Lease No.
7. Lease Name or Unit Agreement Name North Osudo 6
8. Well Number 1
9. OGRID Number 14744
10. Pool name or Wildcat Osudo Morrow. North 82160

SUNDRY NOTICES AND REPORTS ON WELLS  
(DO NOT USE THIS FORM FOR PROPOSALS TO DRILL OR TO DEEPEN OR PLUG BACK TO A  
DIFFERENT RESERVOIR. USE "APPLICATION FOR PERMIT" (FORM C-101) FOR SUCH  
PROPOSALS.)

1. Type of Well: Oil Well ☐ Gas Well ☒ Other

2. Name of Operator  
Mewbourne Oil Company

3. Address of Operator  
PO Box 5270 Hobbs, NM 88240

4. Well Location

Unit Letter J : 1650 feet from the S line and 1980 feet from the E line  
Section 6 Township 20S Range 36E NMPM Lea County

11. Elevation (Show whether DR, RKB, RT, GR, etc.)  
3641' GL

Pit or Below-grade Tank Application ☐ or Closure ☐

Pit type \_\_\_\_\_ Depth to Groundwater \_\_\_\_\_ Distance from nearest fresh water well \_\_\_\_\_ Distance from nearest surface water \_\_\_\_\_

Pit Liner Thickness: \_\_\_\_\_ mil Below-Grade Tank: Volume \_\_\_\_\_ bbls; Construction Material \_\_\_\_\_

12. Check Appropriate Box to Indicate Nature of Notice, Report or Other Data

NOTICE OF INTENTION TO:

PERFORM REMEDIAL WORK ☐ PLUG AND ABANDON ☐

TEMPORARILY ABANDON ☐ CHANGE PLANS ☐

PULL OR ALTER CASING ☐ MULTIPLE COMPL ☐

OTHER: ☐

SUBSEQUENT REPORT OF:

REMEDIAL WORK

COMMENCE DRILLING OPNS. ☐

CASING/CEMENT JOB ☐

OTHER: Spud, csg & BOPE test ☒

ALTERING CASING ☐

P AND A ☐

13. Describe proposed or completed operations. (Clearly state all pertinent details, and give pertinent dates, including estimated date of starting any proposed work). SEE RULE 1103. For Multiple Completions: Attach wellbore diagram of proposed completion or recompletion.

11/15/06...MI & spud 17 1/2" hole. TD'd hole @ 600' on 11/16/06. Ran 600' 13 3/8" 48# H40 ST&C csg. Cemented with 200 sks Poz Class C (35:65:6) with additives. Mixed @ 12.5 #/g w/ 1.98 yd. Tail with 400 sks Class C with 1% CaCl2. Mixed @ 14.8 #/g w/ 1.34 yd. Circ 90 sks to pit. WOC 18 hrs. At 7:45 pm on 11/16/06, tested BOPE and casing to 1250# for 30 minutes, held OK. Drilled out with 12 1/4" bit.

12/04/06...TD'ed 12 1/4" hole @ 5235'. Ran 5235' 9 5/8" 40# N80J55 LT&C Csg. Cemented with 1450 sks BJ Lite Class C (35:65:6) with additives. Mixed @ 12.5 /g w/ 1.96 yd. Tail with 400 sks Class C neat. Mixed @ 14.8 #/g w/ 1.33 yd. Circ 110 sks to pit. WOC 18 hrs. Test BOPE to 5000# & annular to 2500#. At 2:30 pm 12/05/06, test casing to 1500# for 30 mins, held OK. Charts and schematic attached. Drilled out with 8 3/4" bit.

I hereby certify that the information above is true and complete to the best of my knowledge and belief. I further certify that any pit or below-grade tank has been/will be constructed or closed according to NMOCD guidelines ☐, a general permit ☐ or an (attached) alternative OCD-approved plan ☐.

SIGNATURE Kurt Green TITLE District Manager DATE 12/07/06

Type or print name N.M. Young

E-mail address:

Telephone No. 505-393-5905

For State Use Only

APPROVED BY: Chris Williams TITLE

Conditions of Approval (if any):

OC DISTRICT SUPERVISOR/GENERAL MANAGER

DATE DEC 24 2006

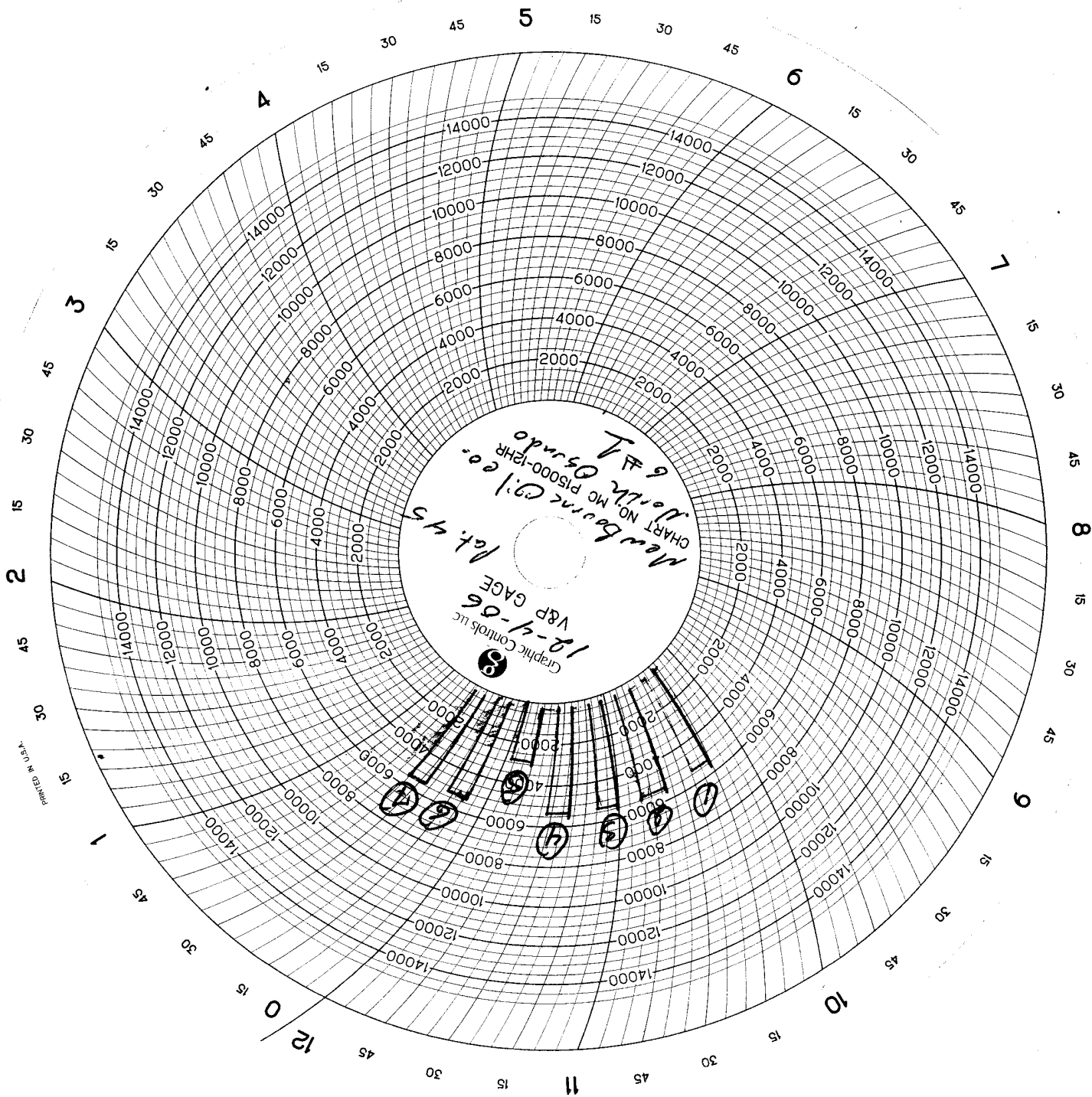

# MAN

## WELDING SERVICES, INC.

P.O. Box 1541 • Lovington, N.M. 88260  
 BUS: 505 396-4540 • FAX: 505 396-0044



INVOICE

NO B 6084

Company Alma Barrow Oil Co. Date 12-2-85 Start Time 11:45 ☐ am ☐ pm  
 Lease North Osuda 6-1 County \_\_\_\_\_ State N.M.  
 Company Man \_\_\_\_\_  
 Wellhead Vendor \_\_\_\_\_ Tester Sol  
 Drig. Contractor \_\_\_\_\_ Rig # Put 75  
 Tool Pusher \_\_\_\_\_  
 Plug Type \_\_\_\_\_ Plug Size \_\_\_\_\_ Drill Pipe Size 4 1/2 IF  
 Casing Valve Opened 7-5 Check Valve Open 7-5

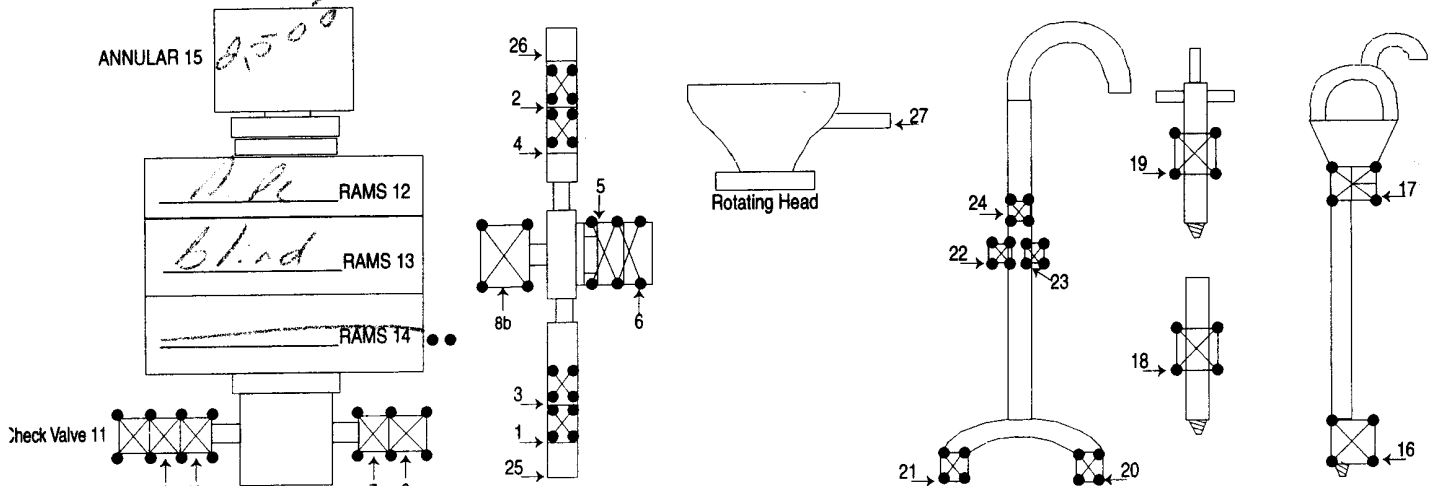

TEST #	ITEMS TESTED	TEST LENGTH	LOW PSI	HIGH PSI	REMARKS
1	2, 6, 25, 9, 13	10 min		500	
2	4, 5, 1, 10, 13	" "		500	
3	4, 5, 3, 10, 13	" "		500	
4	4, 5, 3, 10, 12	" "		500	
5	4, 5, 3, 10, 15	" "		2500	
6	16	" "		500	
7	17	" "		500	

HR@ 41,000      PROFIT @ 100  
 HR@ \_\_\_\_\_  
 Mileage 210 @ 21  
 SUB TOTAL 1310.00  
 TAX 140.91  
 TOTAL 1380.91