

Submit 3 Copies To Appropriate District  
Office  
District I  
1625 N. French Dr., Hobbs, NM 88240  
District II  
1301 W. Grand Ave., Artesia, NM 88210  
District III  
1000 Rio Brazos Rd., Aztec, NM 87410  
District IV  
1220 S. St. Francis Dr., Santa Fe, NM  
87505

State of New Mexico  
Energy, Minerals and Natural Resources

Form C-103  
May 27, 2004

OIL CONSERVATION DIVISION  
1220 South St. Francis Dr.  
Santa Fe, NM 87505

WELL API NO. 30-025-08321
5. Indicate Type of Lease STATE <input checked="" type="checkbox"/> FEE <input type="checkbox"/>
6. State Oil & Gas Lease No. NM211
7. Lease Name or Unit Agreement Name State C AC 1
8. Well Number 6
9. OGRID Number 20165
10. Pool name or Wildcat Bagley Siluro Devonian

SUNDRY NOTICES AND REPORTS ON WELLS  
(DO NOT USE THIS FORM FOR PROPOSALS TO DRILL OR TO DEEPEN OR PLUG BACK TO A  
DIFFERENT RESERVOIR. USE "APPLICATION FOR PERMIT" (FORM C-101) FOR SUCH  
PROPOSALS.)

1. Type of Well: Oil Well ☒ Gas Well ☐ Other ☐

2. Name of Operator  
Samson Resources Company

3. Address of Operator  
200 N. Loraine St., Ste. 1010; Midland, TX 79701

4. Well Location

Unit Letter F : 2050 feet from the North line and 2050 feet from the West line  
Section 2 Township 12S Range 33E NMPM Lea County

11. Elevation (Show whether DR, RKB, RT, GR, etc.)  
4238' GR

Pit or Below-grade Tank Application ☐ or Closure ☐

Pit type \_\_\_\_\_ Depth to Groundwater \_\_\_\_\_ Distance from nearest fresh water well \_\_\_\_\_ Distance from nearest surface water \_\_\_\_\_

Pit Liner Thickness: \_\_\_\_\_ mil Below-Grade Tank: Volume \_\_\_\_\_ bbls; Construction Material \_\_\_\_\_

12. Check Appropriate Box to Indicate Nature of Notice, Report or Other Data

NOTICE OF INTENTION TO:

PERFORM REMEDIAL WORK ☐ PLUG AND ABANDON ☐  
TEMPORARILY ABANDON ☐ CHANGE PLANS ☐  
PULL OR ALTER CASING ☐ MULTIPLE COMPL ☐  
OTHER: \_\_\_\_\_ ☐

SUBSEQUENT REPORT OF:

REMEDIAL WORK ☐ ALTERING CASING ☐  
COMMENCE DRILLING OPNS. ☐ P AND A ☐  
CASING/CEMENT JOB ☐  
OTHER: Temporarily Abandon (TA) ☒

13. Describe proposed or completed operations. (Clearly state all pertinent details, and give pertinent dates, including estimated date of starting any proposed work). SEE RULE 1103. For Multiple Completions: Attach wellbore diagram of proposed completion or recompletion.

10/25/2006 - 12/4/2006:

Upper Penn and Wolfcamp proved non-commercial.

CIBP @ 8610', tst/OK; CIBP @ 8842', tst/OK, dump 35' cmt on top; CIBP @ 8980',  
tst/OK.

12/5/2006 - 12/8/2006:

TA - CIBP @ 8493'  
Dump 35' cmt on plug  
RD WL. ND BOP. NU Wellhead  
RDMO PU  
Run TA Test

\*\*\*\*\*Chart attached Approval of Temporary  
Abandonment Expires 12/8/11

Received  
Hobbs  
OCD

I hereby certify that the information above is true and complete to the best of my knowledge and belief. I further certify that any pit or below-grade tank has been/will be constructed or closed according to NMOCD guidelines ☐, a general permit ☐ or an (attached) alternative OCD-approved plan ☐.

SIGNATURE Ken Krawietz TITLE District Engineer DATE 12/29/06

Type or print name Ken Krawietz

E-mail address: kkrawietz@samson.com Telephone No. (432) 683-7063

For State Use Only

APPROVED BY: Ken Krawietz  
Conditions of Approval (if any):

OCD FIELD REPRESENTATIVE II/STAFF MANAGER

JAN 10 2007  
DATE

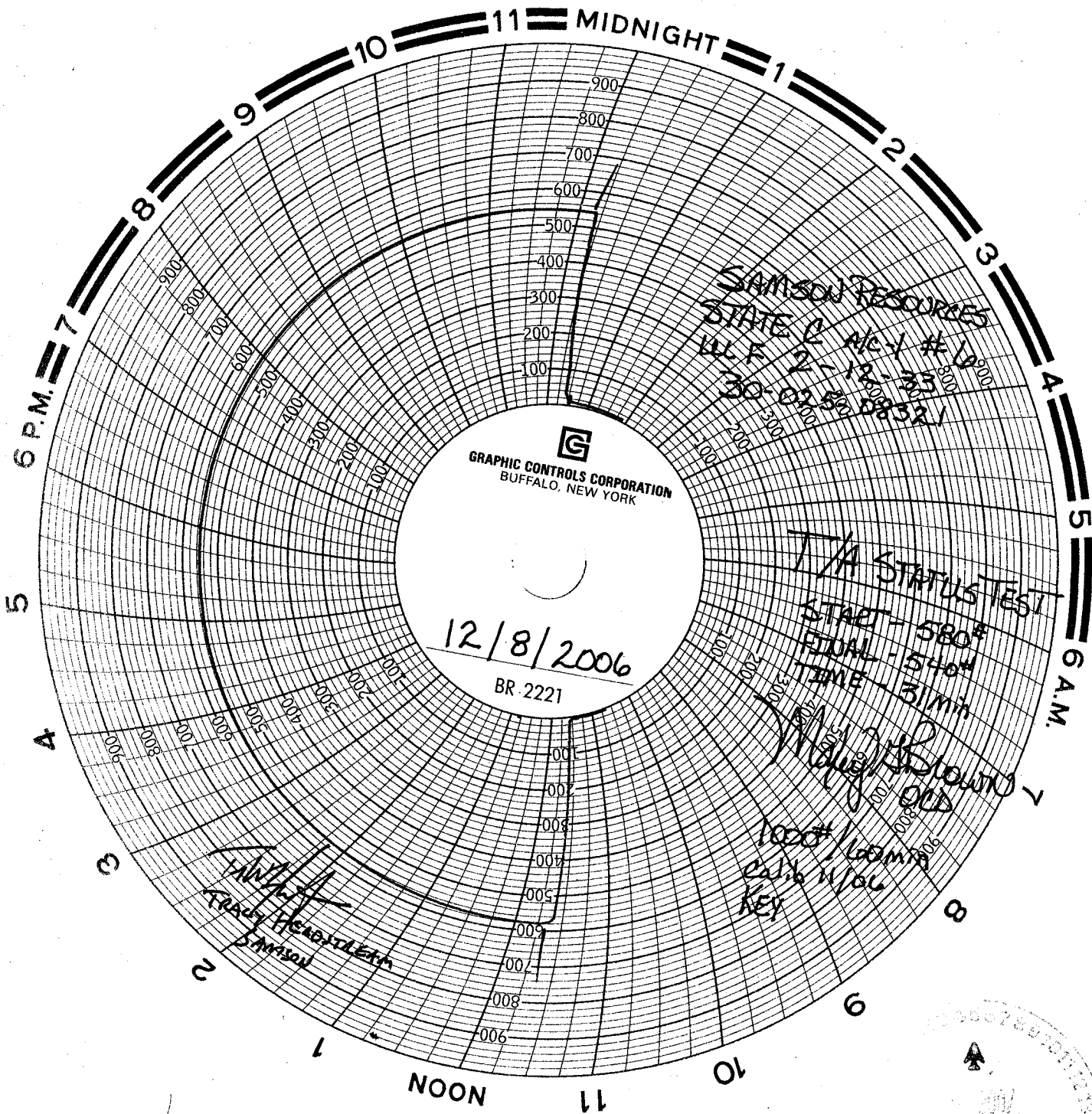

**G**  
GRAPHIC CONTROLS CORPORATION  
BUFFALO, NEW YORK

12/8/2006

BR 2221

SAMSON RESOURCES  
STATE 2 AC-1 #6  
KLE 2-12-35  
30-0255 08321

T/A STATUS TEST

START - 580#  
FINAL - 540#  
TIME - 31/min

1000# / 1000#  
cash 11/06  
key

T. H. H.  
TACHOGRAPH  
SAMSON

Received  
Hobbs  
OCD