

Submit 3 Copies To Appropriate District
Office
District I
1625 N. French Dr., Hobbs, NM 88240
District II
1301 W. Grand Ave., Artesia, NM 88210
District III
1000 Rio Brazos Rd., Aztec, NM 87410
District IV
1220 S. St. Francis Dr., Santa Fe, NM
87505

State of New Mexico
Energy, Minerals and Natural Resources

Form C-103
May 27, 2004

OIL CONSERVATION DIVISION
1220 South St. Francis Dr.
Santa Fe, NM 87505

WELL API NO. 30-025-35556
5. Indicate Type of Lease STATE <input checked="" type="checkbox"/> FEE <input type="checkbox"/>
6. State Oil & Gas Lease No.
7. Lease Name or Unit Agreement Name State A A/C 1
8. Well Number 131
9. OGRID Number
10. Pool name or Wildcat Jalmat, Tansill, Yates, 7 Rvrs, (Pro Gas)

SUNDRY NOTICES AND REPORTS ON WELLS (DO NOT USE THIS FORM FOR PROPOSALS TO DRILL OR TO DEEPEN OR PLUG BACK TO A DIFFERENT RESERVOIR. USE "APPLICATION FOR PERMIT" (FORM C-101) FOR SUCH PROPOSALS.)	
1. Type of Well: Oil Well <input type="checkbox"/> Gas Well <input checked="" type="checkbox"/> Other	
2. Name of Operator Petrohawk Operating	
3. Address of Operator 1000 Louisisana, Suite 5600 Houston, TX 77002	
4. Well Location Unit Letter <u>I</u> : <u>1650</u> feet from the <u>S</u> line and <u>990</u> feet from the <u>E</u> line Section <u>9</u> Township <u>23S</u> Range <u>36E</u> NMPM County <u>Lea</u>	
11. Elevation (Show whether DR, RKB, RT, GR, etc.) 3431' RKB	
Pit or Below-grade Tank Application <input type="checkbox"/> or Closure <input type="checkbox"/>	
Pit type _____ Depth to Groundwater _____ Distance from nearest fresh water well _____ Distance from nearest surface water _____	
Pit Liner Thickness: _____ mil Below-Grade Tank: Volume _____ bbls; Construction Material _____	

12. Check Appropriate Box to Indicate Nature of Notice, Report or Other Data

NOTICE OF INTENTION TO: PERFORM REMEDIAL WORK <input type="checkbox"/> PLUG AND ABANDON <input type="checkbox"/> TEMPORARILY ABANDON <input type="checkbox"/> CHANGE PLANS <input type="checkbox"/> PULL OR ALTER CASING <input type="checkbox"/> MULTIPLE COMPL <input type="checkbox"/> OTHER: <input type="checkbox"/>	SUBSEQUENT REPORT OF: REMEDIAL WORK <input type="checkbox"/> ALTERING CASING <input checked="" type="checkbox"/> COMMENCE DRILLING OPNS. <input type="checkbox"/> P AND <input checked="" type="checkbox"/> CASING/CEMENT JOB <input type="checkbox"/> OTHER: T/A well <input checked="" type="checkbox"/>
--	---

13. Describe proposed or completed operations. (Clearly state all pertinent details, and give pertinent dates, including estimated date of starting any proposed work). SEE RULE 1103. For Multiple Completions: Attach wellbore diagram of proposed completion or recompletion.

- Set CIBP @ 3040'. (Current perfs: 3088'-3035')
- Load casing w/ 2% KCL water.
- Test casing 550# for 30 minutes.
- Record test on chart. (Buddy Hill witness)
- Request 5 year T/A status.

This Approval of Temporary
Abandonment Expires 12/20/11

I hereby certify that the information above is true and complete to the best of my knowledge and belief. I further certify that any pit or below-grade tank has been/will be constructed or closed according to NMOCD guidelines ☐, a general permit ☐ or an (attached) alternative OCD-approved plan ☐.

SIGNATURE _____ TITLE Production Foreman DATE 1-8-07

Type or print name Joel Sisk E-mail address: jsisk@petrohawk.com Telephone No. 505-394-2574

For State Use Only

APPROVED BY: Gay W. Wink TITLE OC FIELD REPRESENTATIVE W/STAFF MANAGER DATE JAN 12 2007
Conditions of Approval (if any):

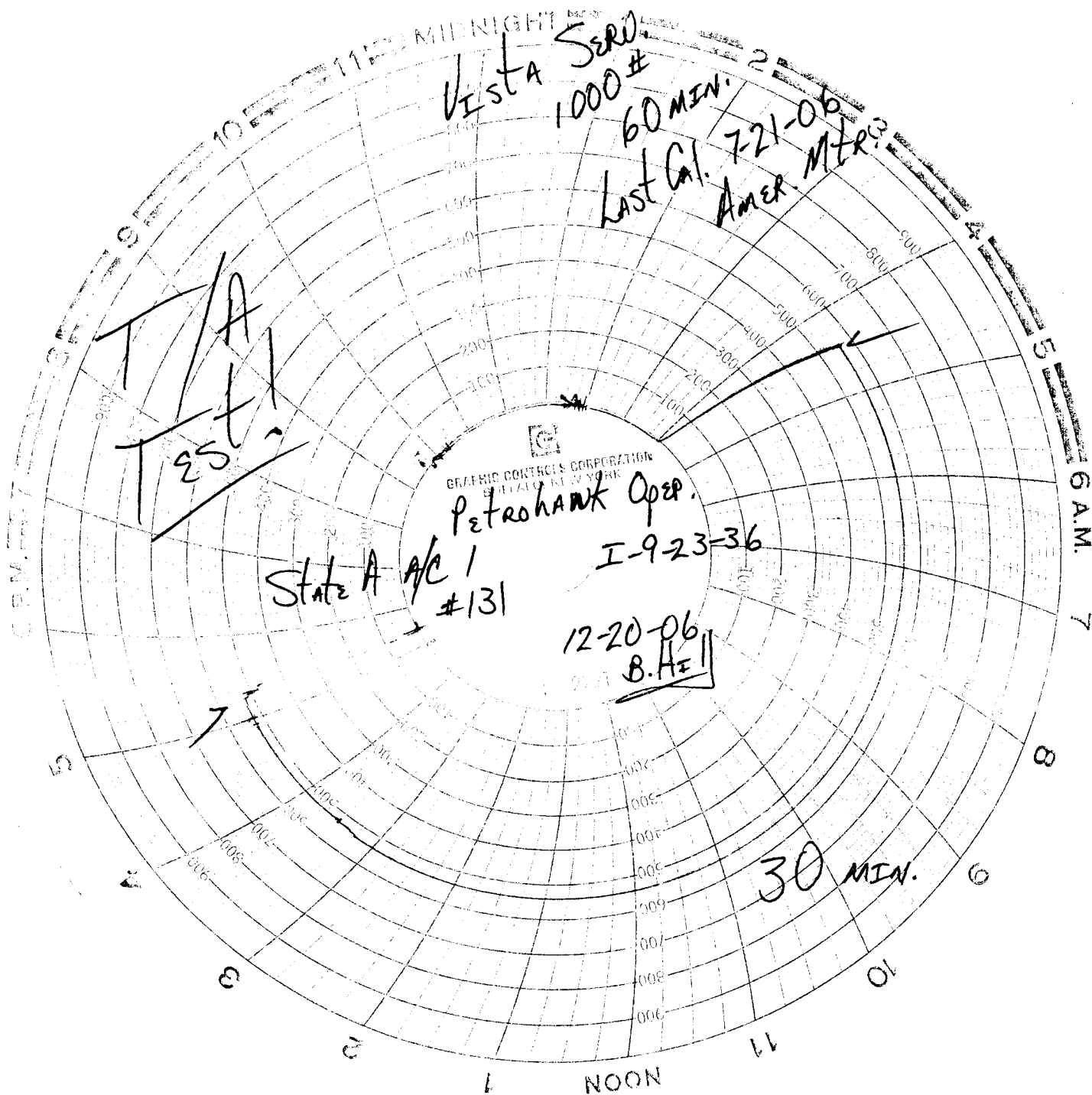

Vista SERU
1000#
60 MIN.

Last Cal. 7-21-06
Amer. MTR.

T/A
TEST

State A A/C 1
#131

GRAPHIC CONTROLS CORPORATION
BETHLEHEM, PA.
Petrohawk Oper.

I-9-23-36

12-20-06
B. H. I.

30 MIN.