

Submit 3 Copies To Appropriate District
Office
District I
1625 N. French Dr., Hobbs, NM 88240
District II
1301 W. Grand Ave., Artesia, NM 88210
District III
1000 Rio Brazos Rd., Aztec, NM 87410
District IV
1220 S. St. Francis Dr., Santa Fe, NM
87505

State of New Mexico
Energy, Minerals and Natural Resources

Form C-103
May 27, 2004

OIL CONSERVATION DIVISION
1220 South St. Francis Dr.
Santa Fe, NM 87505

WELL API NO. 30-025-38058
5. Indicate Type of Lease STATE <input type="checkbox"/> FEE <input checked="" type="checkbox"/>
6. State Oil & Gas Lease No.

SUNDRY NOTICES AND REPORTS ON WELLS
(DO NOT USE THIS FORM FOR PROPOSALS TO DRILL OR TO DEEPEN OR PLUG BACK TO A
DIFFERENT RESERVOIR. USE "APPLICATION FOR PERMIT" (FORM C-101) FOR SUCH
PROPOSALS.)

1. Type of Well: Oil Well ☐ Gas Well ☒ Other

2. Name of Operator
Mewbourne Oil Company

3. Address of Operator
PO Box 5270 Hobbs, NM 88240

4. Well Location

Unit Letter J : 1650 feet from the S line and 1980 feet from the E line
Section 6 Township 20S Range 36E NMPM Lea County

11. Elevation (Show whether DR, RKB, RT, GR, etc.)
3641' GL

Pit or Below-grade Tank Application ☐ or Closure ☐

Pit type _____ Depth to Groundwater _____ Distance from nearest fresh water well _____ Distance from nearest surface water _____

Pit Liner Thickness: _____ mil Below-Grade Tank: Volume _____ bbls; Construction Material _____

12. Check Appropriate Box to Indicate Nature of Notice, Report or Other Data

NOTICE OF INTENTION TO:

PERFORM REMEDIAL WORK ☐ PLUG AND ABANDON ☐

TEMPORARILY ABANDON ☐ CHANGE PLANS ☐

PULL OR ALTER CASING ☐ MULTIPLE COMPL ☐

OTHER: ☐

SUBSEQUENT REPORT OF:

REMEDIAL WORK ☐ ALTERING CASING ☐

COMMENCE DRILLING OPNS. ☐ P AND A ☐

CASING/CEMENT JOB ☐

OTHER: Csg & BOPE test ☒

13. Describe proposed or completed operations. (Clearly state all pertinent details, and give pertinent dates, including estimated date of starting any proposed work). SEE RULE 1103. For Multiple Completions: Attach wellbore diagram of proposed completion or recompletion.

12/23/06...Lost returns at 10797'. Set 100 sks Class H plug at 10830'. Mixed @ 15.6 /g w/ 1.19 yd. Set 2nd plug at 10818' with 200 sks Thixsad Class H. Mixed @ 14.6 /g w/ 1.48 yd. Unable to regain full returns. Drilled 8 3/4" hole to 11350'. Ran 11350' 7" 26# HCP110 LT&C Csg. Cemented with 700 sks Class H with additives. Mixed @ 15.1 /g w/ 1.29 yd. WOC 18 hrs. Test BOPE to 5000# & annular to 2500#. At 8:30 am 01/02/07, test casing to 1500# for 30 mins, held OK. Charts and schematic attached. Drilled out with 6 1/8" bit.

I hereby certify that the information above is true and complete to the best of my knowledge and belief. I further certify that any pit or below-grade tank has been/will be constructed or closed according to NMOCD guidelines ☐, a general permit ☐ or an (attached) alternative OCD-approved plan ☐.

SIGNATURE Kristi Green TITLE Hobbs Regulatory DATE 01/04/07

Type or print name N.M. Young

E-mail address:

Telephone No. 505-393-5905

For State Use Only

APPROVED BY: Larry W. Wink OC FIELD REPRESENTATIVE II/STAFF MANAGER DATE JAN 10 2007

Conditions of Approval (if any):

PRINTED IN U.S.A.

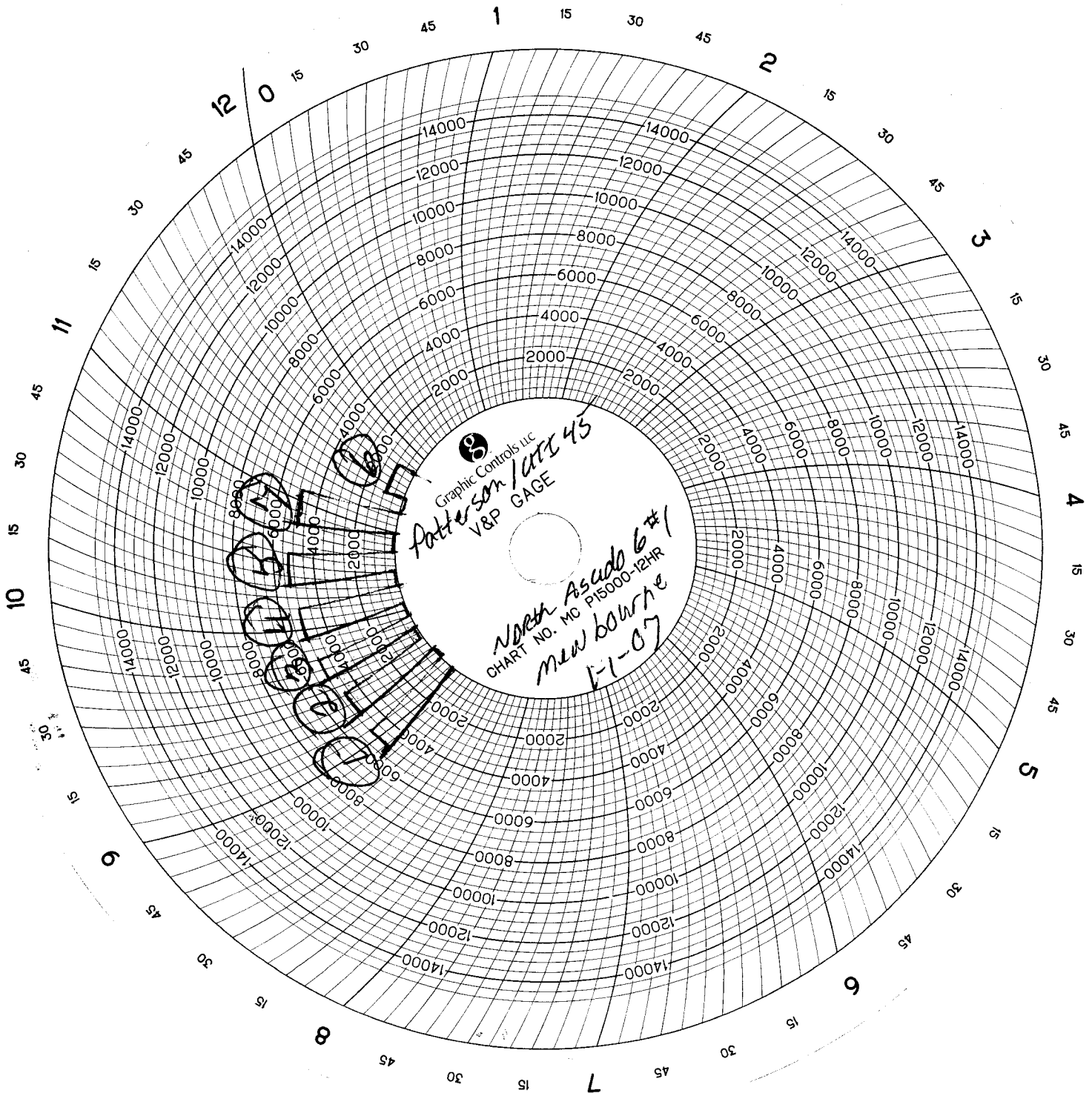

Company Mewbourne Date 1-4-07 Start Time 4:00 ☒ am ☐ pm
Lease N. Osuda 6#1 County Lea State NM
Company Man Joey
Wellhead Vendor _____ Tester Mike Anthony
Drig. Contractor Patterson/UTI Rig # 45
Tool Pusher _____
Plug Type C-22 Plug Size 11" Drill Pipe Size 3 1/2 IF
Casing Valve Opened Yes Check Valve Open Yes

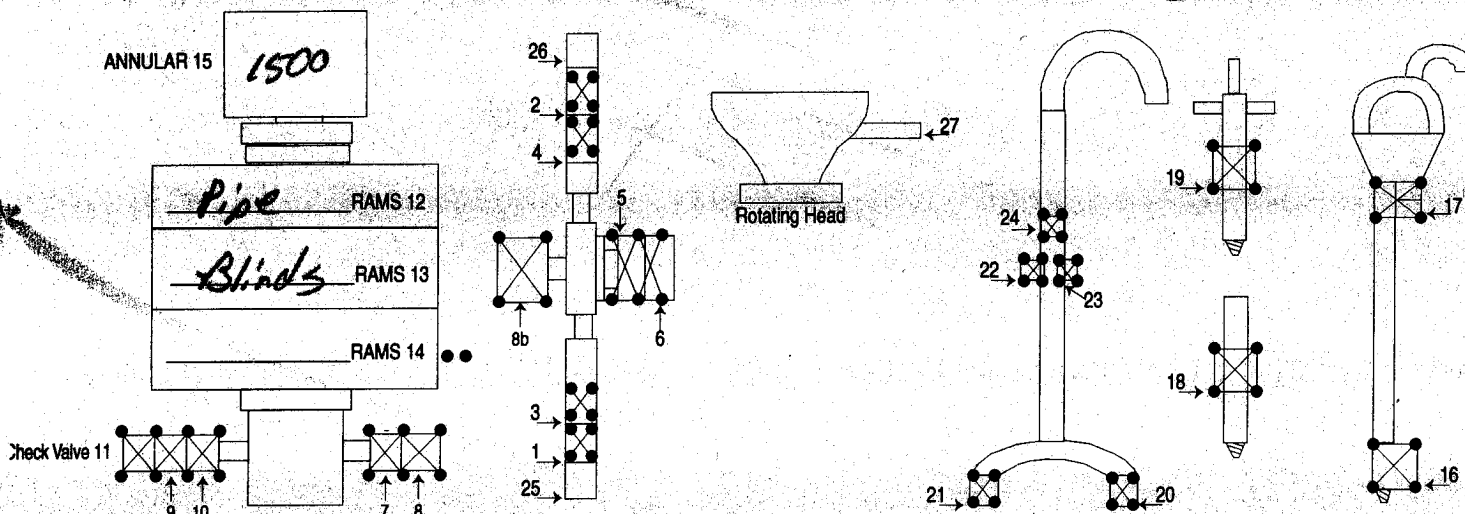
[illegible]

meth = 10000

8 HR @ 10000

1 HR @ 10000

Mileage 120 @ 100

SUB TOTAL \$1320.00
TAX 70.95
TOTAL 1390.95

MAN WELDING SERVICES, INC

Company newbourne Date 1-1-07

Lease N. Osado 6 #1 County LEO

Drilling Contractor Patterson LUT 45 Plug & Drill Pipe Size 11" C-22 3 1/2 IF

Accumulator Function Test - OO&GO#2

To Check - USABLE FLUID IN THE NITROGEN BOTTLES (III.A.2.c.i. or ii or iii)

- Make sure all rams and annular are open and if applicable HCR is closed.
- Ensure accumulator is pumped up to working pressure! (Shut off all pumps)
 1. Open HCR Valve. (If applicable)
 2. Close annular.
 3. Close all pipe rams.
 4. Open one set of the pipe rams to simulate closing the blind ram.
 5. For 3 ram stacks, open the annular to achieve the 50+ % safety factor. (5M and greater systems).
 6. Record remaining pressure 1300 psi. Test Fails if pressure is lower than required.
 - a. {950 psi for a 1500 psi system}
 - b. {1200 psi for a 2000 & 3000 psi system}
 7. If annular is closed, open it at this time and close HCR.

To Check - PRECHARGE ON BOTTLES OR SPHERICAL (III.A.2.d.)

- Start with manifold pressure at, or above, maximum acceptable pre-charge pressure:
 - a. {800 psi for a 1500 psi system}
 - b. {1100 psi for 2000 and 3000 psi system}
- 1. Open bleed line to the tank, slowly. (gauge needle will drop at the lowest bottle pressure)
- 2. Close bleed line. Barely bump electric pump and see what pressure the needle jumps up to.
- 3. Record pressure drop 1100 psi. Test fails if pressure drops below minimum.
- Minimum: a. {700 psi for a 1500 psi system} b. {900 psi for a 2000 & 3000 psi system}

To Check - THE CAPACITY OF THE ACCUMULATOR PUMPS (III.A.2.f.)

- Isolate the accumulator bottles or spherical from the pumps & manifold.
- Open the bleed off valve to the tank, {manifold psi should go to 0 psi} close bleed valve.
 1. Open the HCR valve, {if applicable}
 2. Close annular
 3. With pumps only, time how long it takes to regain the required manifold pressure.
 4. Record elapsed time 0:50. Test fails if it takes over 2 minutes.
 - a. {950 psi for a 1500 psi system}
 - b. {1200 psi for a 2000 & 3000 psi system}