

UNITED STATES
DEPARTMENT OF THE INTERIOR
BUREAU OF LAND MANAGEMENT

OCD-HOBBS

FORM APPROVED
OMB No. 1004-0137
Expires: March 31, 2007

SUNDRY NOTICES AND REPORTS ON WELLS

Do not use this form for proposals to drill or to re-enter an abandoned well. Use Form 3160-3 (APD) for such proposals.

SUBMIT IN TRIPLICATE- Other instructions on reverse side.

1. Type of Well
☐ Oil Well ☒ Gas Well ☐ Other

2. Name of Operator **Plantation Operating, LLC**

3a. Address
2203 Timberloch Place, St 229, The Woodlands, TX 77380

3b. Phone No. (include area code)
281-296-7222

4. Location of Well (Footage, Sec., T., R., M., or Survey Description)

**1940' FNL & 330' FEL (Unit H)
Section 6, T-24-S, R-37-E**

old loc 1980 R & 9907E

5. Lease Serial No.
NM 7488

6. If Indian, Allottee or Tribe Name

7. If Unit or CA/Agreement, Name and/or No.

8. Well Name and No.
Myers B Federal # 34

9. API Well No.
30-025-38053

10. Field and Pool, or Exploratory Area
Jalmat (T-Y-7R) Gas

11. County or Parish, State
Lea Co., NM

12. CHECK APPROPRIATE BOX(ES) TO INDICATE NATURE OF NOTICE, REPORT, OR OTHER DATA

TYPE OF SUBMISSION	TYPE OF ACTION				
<input checked="" type="checkbox"/> Notice of Intent	<input type="checkbox"/> Acidize	<input type="checkbox"/> Deepen	<input type="checkbox"/> Production (Start/Resume)	<input type="checkbox"/> Water Shut-Off	
<input type="checkbox"/> Subsequent Report	<input type="checkbox"/> Alter Casing	<input type="checkbox"/> Fracture Treat	<input type="checkbox"/> Reclamation	<input type="checkbox"/> Well Integrity	
<input type="checkbox"/> Final Abandonment Notice	<input type="checkbox"/> Casing Repair	<input type="checkbox"/> New Construction	<input type="checkbox"/> Recomplete	<input type="checkbox"/> Other	
	<input checked="" type="checkbox"/> Change Plans	<input type="checkbox"/> Plug and Abandon	<input type="checkbox"/> Temporarily Abandon		
	<input type="checkbox"/> Convert to Injection	<input type="checkbox"/> Plug Back	<input type="checkbox"/> Water Disposal		

13. Describe Proposed or Completed Operation (clearly state all pertinent details, including estimated starting date of any proposed work and approximate duration thereof. If the proposal is to deepen directionally or recompleat horizontally, give subsurface locations and measured and true vertical depths of all pertinent markers and zones. Attach the Bond under which the work will be performed or provide the Bond No. on file with BLM/BIA. Required subsequent reports shall be filed within 30 days following completion of the involved operations. If the operation results in a multiple completion or recompleat in a new interval, a Form 3160-4 shall be filed once testing has been completed. Final Abandonment Notices shall be filed only after all requirements, including reclamation, have been completed, and the operator has determined that the site is ready for final inspection.)

Due to several unmarked buried pipelines in the existing approved location for the Myers B Federal #34, we are requesting a change of location moving the well 660' to the east which will make the new location 1940' FNL and 330' FEL. To the west 330' of the new location there is an active water injection well (Oxy-MLMU #141 1961.5' FNL & 660' FEL). The only alternative is to move east away from all existing obstructions and wells (see attached plat), so that we can build a drilling location.



NSL-5473

14. I hereby certify that the foregoing is true and correct
Name (Printed/Typed)

Kimberly Faldyn

Title **Production Tech**

Signature

Kimberly Faldyn

Date

10/03/2006

THIS SPACE FOR FEDERAL OR STATE OFFICE USE

Approved by

James R. Davis For
Conditions of approval, if any, are attached. Approval of this notice does not warrant or certify that the applicant holds legal or equitable title to those rights in the subject lease which would entitle the applicant to conduct operations thereon.

Title

FIELD MANAGER

Office

CARLSBAD FIELD OFFICE

Title 18 U.S.C. Section 1001 and Title 43 U.S.C. Section 1212, make it a crime for any person knowingly and willfully to make to any department or agency of the United States any false, fictitious or fraudulent statements or representations as to any matter within its jurisdiction.

(Instructions on page 2)

DISTRICT I

1625 N. FRENCH DR., HOHRS, NM 86240

DISTRICT II

1301 W. GRAND AVENUE, ARTESIA, NM 86210

DISTRICT III

1000 Rio Brazos Rd., Aztec, NM 87410

DISTRICT IV

1220 S. ST. FRANCIS DR., SANTA FE, NM 87506

State of New Mexico

Energy, Minerals and Natural Resources Department

OIL CONSERVATION DIVISION

1220 SOUTH ST. FRANCIS DR.
Santa Fe, New Mexico 87505

Form C-102

Revised October 12, 2005

Submit to Appropriate District Office

State Lease - 4 Copies

Fee Lease - 3 Copies

WELL LOCATION AND ACREAGE DEDICATION PLAT

☒ AMENDED REPORT

API Number 30-025-38053	Pool Code 79240	Pool Name Jalmat (T-Y-7R) Gas
Property Code 302119	Property Name MYERS B FEDERAL	Well Number 34
OGRID No. 237788	Operator Name PLANTATION OPERATING, LLC	Elevation 3312'

Surface Location

UL or lot No.	Section	Township	Range	Lot Idn	Feet from the	North/South line	Feet from the	East/West line	County
H	6	24-S	37-E		1940	NORTH	330	EAST	LEA

Bottom Hole Location If Different From Surface

UL or lot No.	Section	Township	Range	Lot Idn	Feet from the	North/South line	Feet from the	East/West line	County
Dedicated Acres 79.51	Joint or Infill Y	Consolidation Code	Order No. NSL-5473 Administrative Order No. NSP-1076 (12/16/77)						

NO ALLOWABLE WILL BE ASSIGNED TO THIS COMPLETION UNTIL ALL INTERESTS HAVE BEEN CONSOLIDATED
OR A NON-STANDARD UNIT HAS BEEN APPROVED BY THE DIVISION

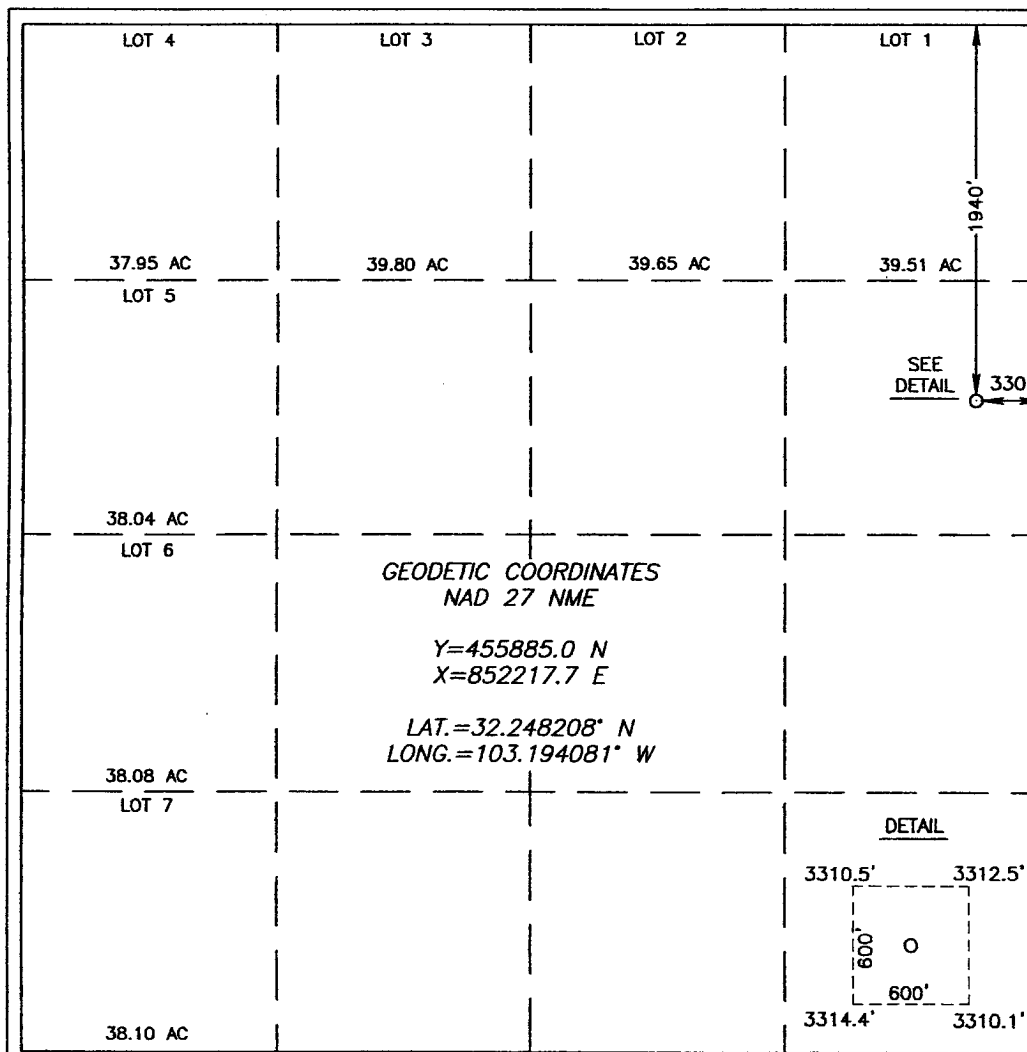

OPERATOR CERTIFICATION

I hereby certify that the information herein is true and complete to the best of my knowledge and belief, and that this organization either owns a working interest or unleased mineral interest in the land including the proposed bottom hole location or has a right to drill this well at this location pursuant to a contract with an owner of such mineral or working interest, or to a voluntary pooling agreement or a compulsory pooling order heretofore entered by the division.

John Allred 10/3/06
Signature Date

John Allred

Printed Name

SURVEYOR CERTIFICATION

I hereby certify that the well location shown on this plat was plotted from field notes of actual surveys made by me or under my supervision, and that the same is true and correct to the best of my belief.

SEPTEMBER 15, 2006

Date Surveyed
Signature & Seal of Professional Surveyor

GARY EIDSON 9/19/06
06.11.14966

Certificate No. GARY EIDSON 12641
RONALD EIDSON 3239

State of New Mexico

Energy, Minerals and Natural Resources Department

DISTRICT I

1626 N. FRANK DR., BOHIO, NM 88040

DISTRICT II

1301 W. GRAND AVENUE, ALBUQUERQUE, NM 88210

DISTRICT III

1000 Rio Bratos Rd., Artes, NM 87410

DISTRICT IV

1220 S. ST. FRANCIS DR., SANTA FE, NM 87505

OIL CONSERVATION DIVISION
1220 SOUTH ST. FRANCIS DR.
Santa Fe, New Mexico 87505

Form C-10

Revised October 12, 200

Submit to Appropriate District Office

State Lease - 4 Copy

Fee Lease - 3 Copy

WELL LOCATION AND ACREAGE DEDICATION PLAT

☐ AMENDED REPORT

API Number 30-025-38053	Pool Code 79240	Pool Name Jalmat (T-Y-7R) Gas
Property Code 302119	Property Name MYERS B FEDERAL	Well Number 34
OGED No. 237788	Operator Name PLANTATION OPERATING, LLC	Elevation 3312'

Surface Location

UL or lot No.	Section	Township	Range	Lot Idn	Feet from the	North/South line	Feet from the	East/West line	County
H	6	24-S	37-E		1940	NORTH	330	EAST	LEA

Bottom Hole Location If Different From Surface

UL or lot No.	Section	Township	Range	Lot Idn	Feet from the	North/South line	Feet from the	East/West line	County

Dedicated Acres 79.51	Joint or Infill Y	Consolidation Code	Order No. NSL-5473 Administrative Order No. NSP-1076 (12/16/77)
--------------------------	----------------------	--------------------	---

NO ALLOWABLE WILL BE ASSIGNED TO THIS COMPLETION UNTIL ALL INTERESTS HAVE BEEN CONSOLIDATED
OR A NON-STANDARD UNIT HAS BEEN APPROVED BY THE DIVISION

LOT 4 Myers B Federal # 34 (Original Approved Location) 1980 FNL & 990' FEL Plantation Operating 37.95 AC	LOT 3 39.80 AC	LOT 2 39.65 AC	LOT 1 39.51 AC
LOT 5			
LOT 6 MLMU # 141 (Active Water Injection Well) 1961.5 FNL & 660' FEL OXY USA WTP LTD PTR 38.08 AC			
LOT 7 38.10 AC			

GEODETIC COORDINATES
NAD 27 NME
Y=455885.0 N
X=852217.7 E
LAT.=32.248208° N
LONG.=103.194081° W

Myers B Federal # 34
(Alternate Location)
1940 FNL & 330' FEL
Plantation Operating

DETAIL
3310.5' 3312.5'
600' 600'
3314.4' 3310.1'

OPERATOR CERTIFICATION
I hereby certify that the information herein is true and complete to the best of my knowledge and belief, and that this organization either owns a working interest or unleased mineral interest in the land including the proposed bottom hole location or has a right to drill this well at this location pursuant to a contract with an owner of such mineral or working interest, or to a voluntary pooling agreement or a compulsory pooling order heretofore entered by the Division.
Signature: *John Allred* Date: 9/29/06
Printed Name: John Allred

SURVEYOR CERTIFICATION
I hereby certify that the well location shown on this plat was plotted from field notes of actual surveys made by me or under my supervision, and that the same is true and correct to the best of my belief.
SEPTEMBER 15, 2006
Date Surveyed: MR
Signature: *G. EIDSON*
Professional Surveyor
NEW MEXICO
9/29/06
06.11.14966
Certified by: *GARY EIDSON* 12641
PROFESSIONAL SURVEYOR EIDSON 3239

SECTION 6, TOWNSHIP 24 SOUTH, RANGE 37 EAST, N.M.P.M.,
 LEA COUNTY, NEW MEXICO

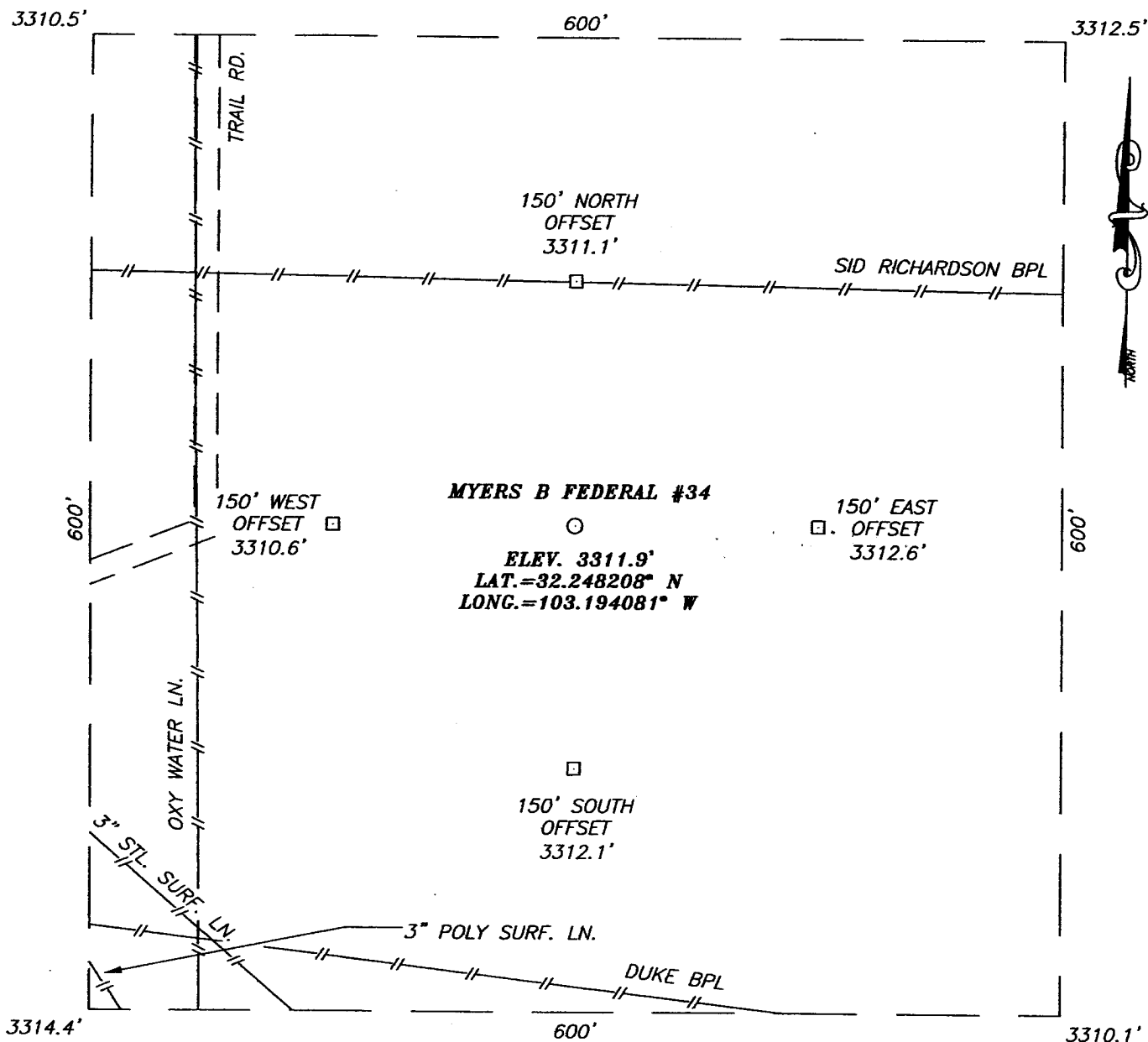

DIRECTIONS TO LOCATION

FROM THE INTERSECTION OF ST. HWY. #18 AND CO. RD. J-8 (DEEPWELLS RD.), GO WEST ON CO. RD. J-8 APPROX. 0.6 MILES. TURN LEFT AND GO SOUTH APPROX. 0.3 MILES. TURN LEFT AND GO EAST APPROX. 0.2 MILES. TURN RIGHT AND GO SOUTH APPROX. 500 FEET. THIS LOCATION IS APPROX. 200 FEET EAST.

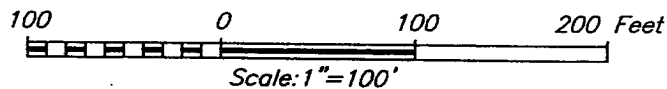

PLANTATION OPERATING, LLC

MYERS B FEDERAL #34
 LOCATED 1940 FEET FROM THE NORTH LINE
 AND 330 FEET FROM THE EAST LINE OF SECTION 6,
 TOWNSHIP 24 SOUTH, RANGE 37 EAST, N.M.P.M.,
 LEA COUNTY, NEW MEXICO.

Survey Date: 09/15/06	Sheet 1 of 1 Sheets
W.O. Number: 06.11.1496	Dr By: M.R.
Date: 09/18/06	Disk: CD#6
06111496	Scale: 1"=100'



PROVIDING SURVEYING SERVICES
 SINCE 1946
JOHN WEST SURVEYING COMPANY
 412 N. DAL PASO
 HOBBS, N.M. 88240
 (505) 393-3117

VICINITY MAP

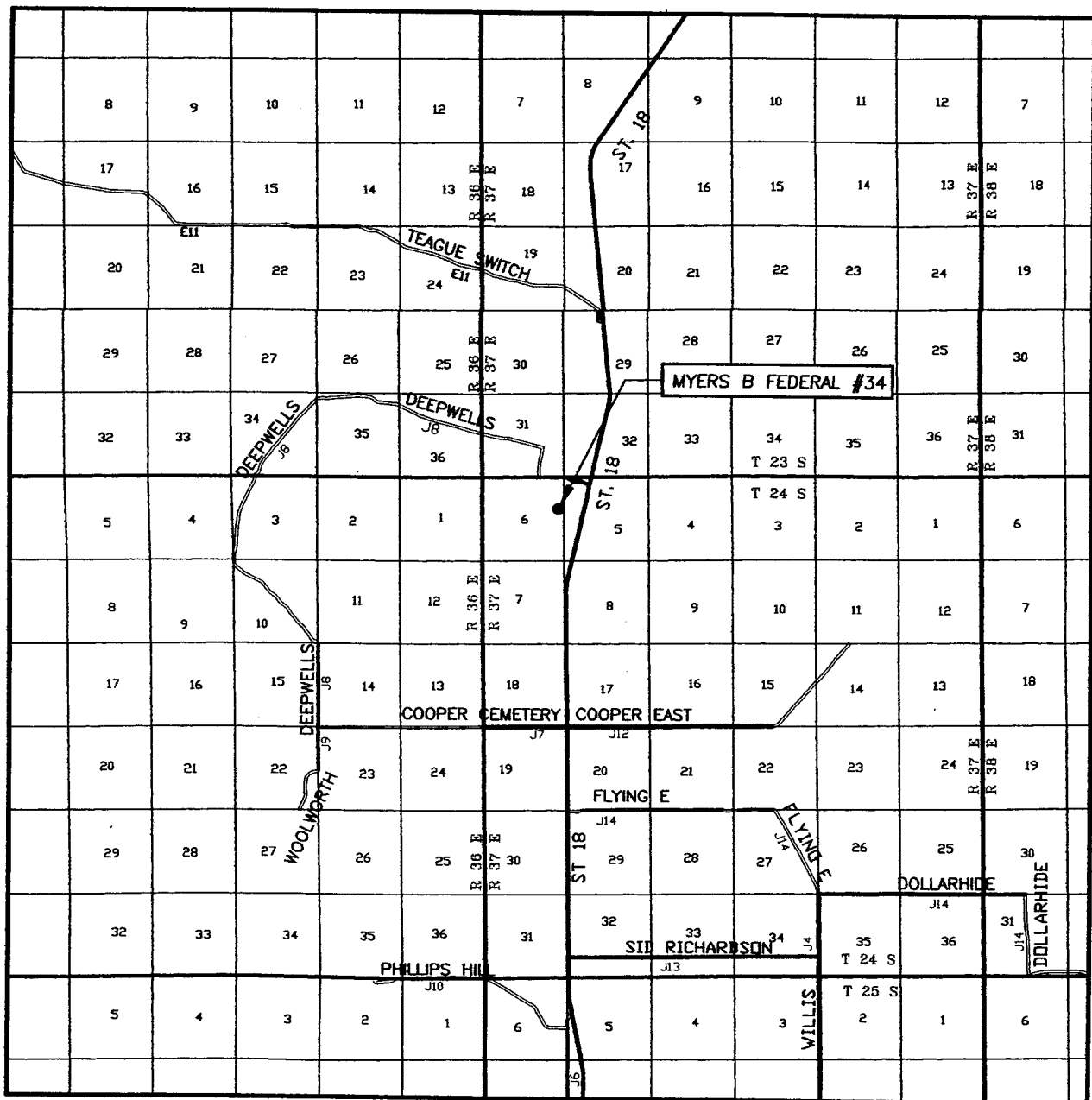

SCALE: 1" = 2 MILES

SEC. 6 TWP. 24-S RGE. 37-E

SURVEY N.M.P.M.

COUNTY LEA STATE NEW MEXICO

DESCRIPTION 1940' FNL & 330' FEL

ELEVATION 3312'

OPERATOR PLANTATION OPERATING, LLC

LEASE MYERS B FEDERAL

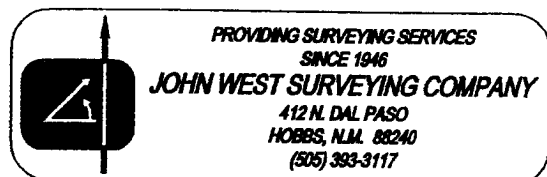

LOCATION VERIFICATION MAP

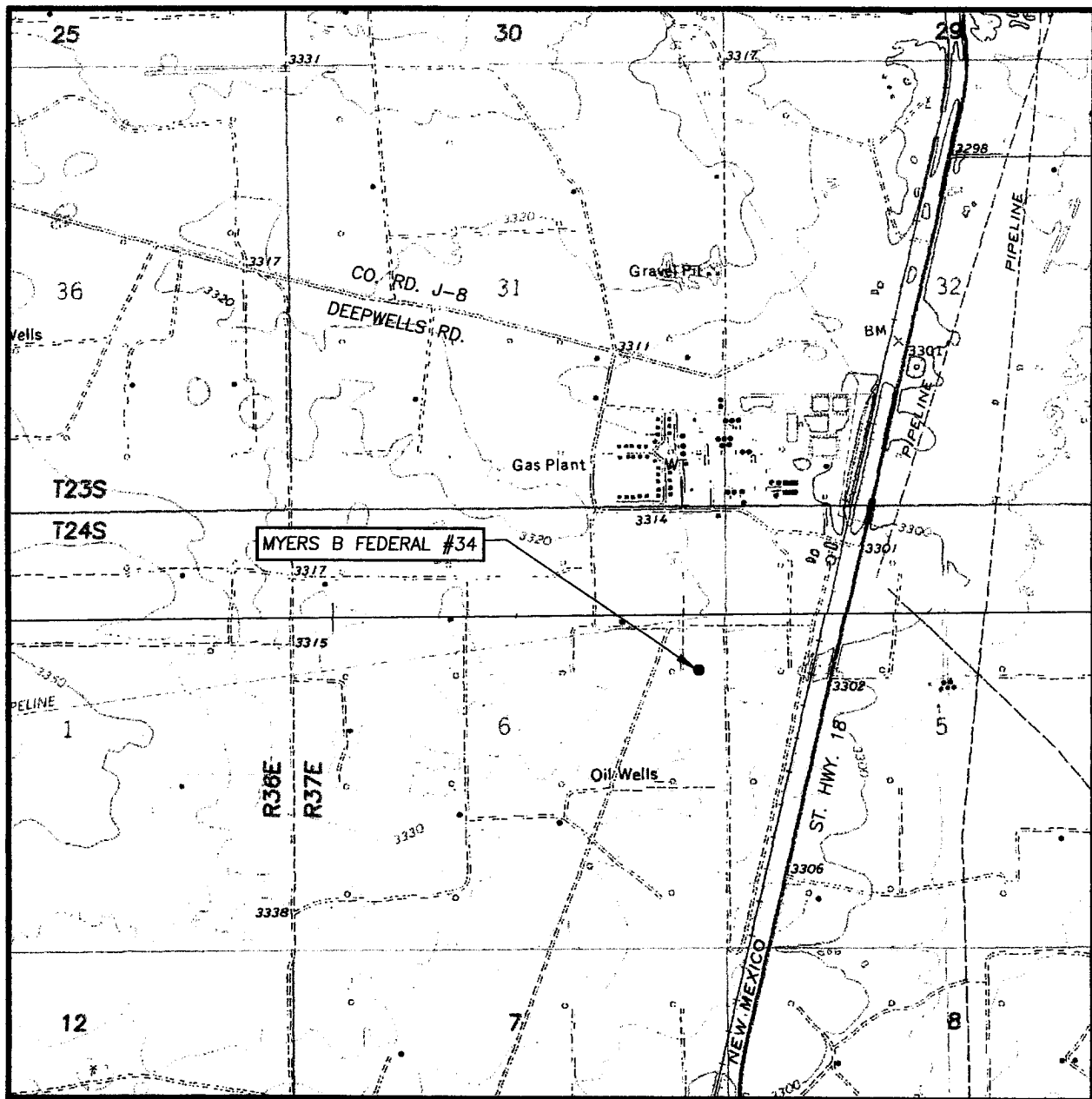

SCALE: 1" = 2000'

CONTOUR INTERVAL:
JAL NW, N.M. - 10'
RATTLESNAKE CANYON, N.M. - 10'

SEC. 6 TWP. 24-S RGE. 37-E

SURVEY N.M.P.M.

COUNTY LEA STATE NEW MEXICO

DESCRIPTION 1940' FNL & 330' FEL

ELEVATION 3312'

OPERATOR PLANTATION OPERATING, LLC

LEASE MYERS B FEDERAL

U.S.G.S. TOPOGRAPHIC MAP
JAL NW, N.M.

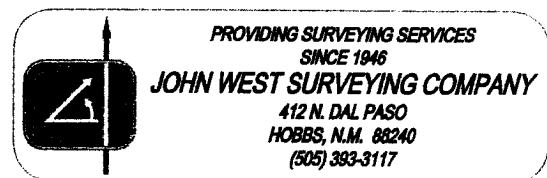

SECTION 6, TOWNSHIP 24 SOUTH, RANGE 37 EAST, N.M.P.M.,
LEA COUNTY, NEW MEXICO

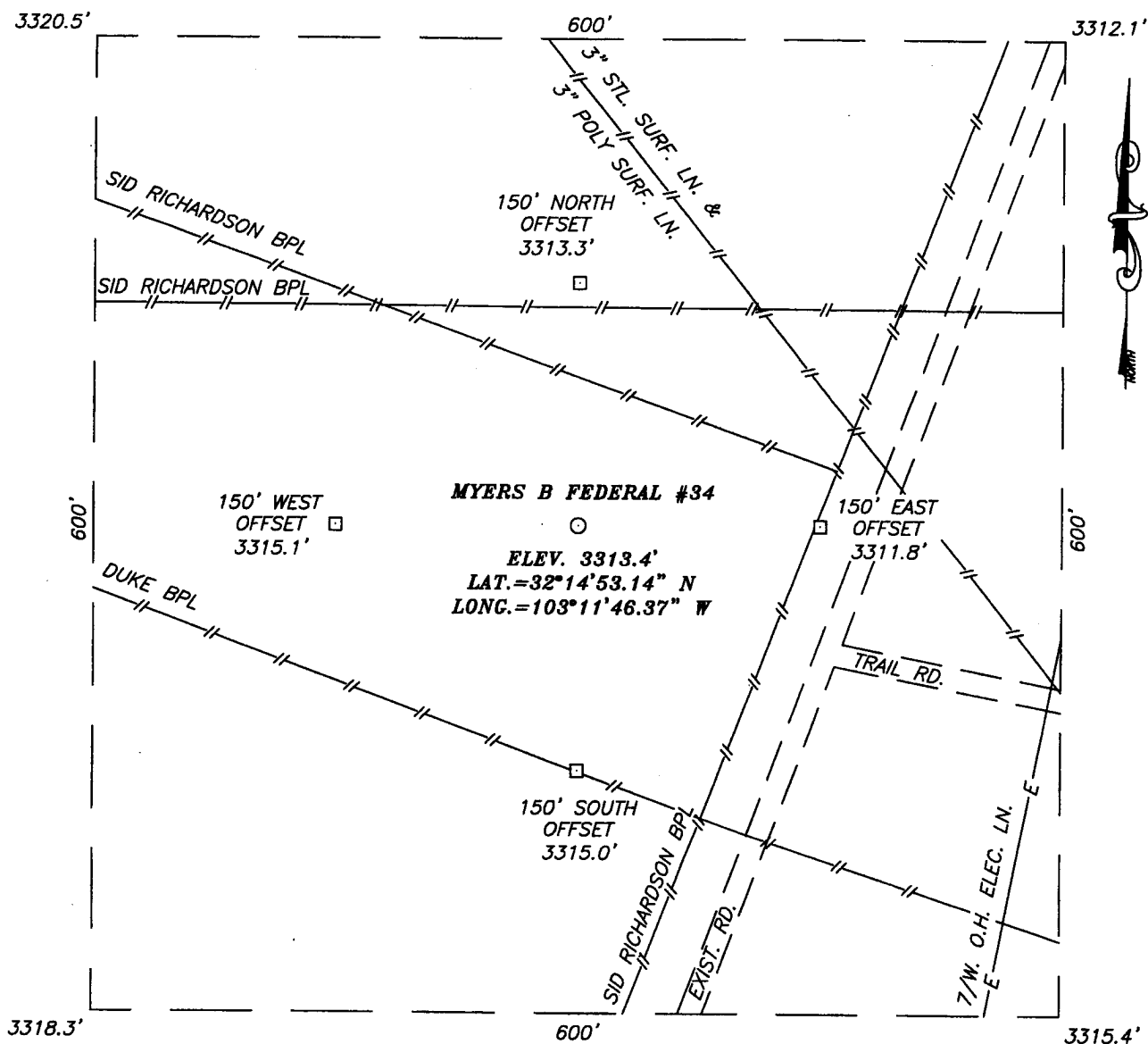

DIRECTIONS TO LOCATION

FROM THE INTERSECTION OF ST. HWY. #18 AND CO. RD. J-8 (DEEPWELLS RD.), GO WEST ON CO. RD. J-8 APPROX. 0.6 MILES. TURN LEFT AND GO SOUTH APPROX. 0.3 MILES. TURN LEFT AND GO EAST APPROX. 0.2 MILES. TURN RIGHT AND GO SOUTH APPROX. 500 FEET. THIS LOCATION IS APPROX. 150 FEET WEST.

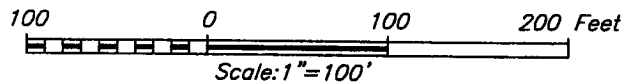

PROVIDING SURVEYING SERVICES
SINCE 1946
JOHN WEST SURVEYING COMPANY
412 N. DAL PASO
HOBBS, N.M. 88240
(505) 393-3117

PLANTATION OPERATING, LLC

MYERS B FEDERAL #34
LOCATED 1980 FEET FROM THE NORTH LINE
AND 990 FEET FROM THE EAST LINE OF SECTION 6,
TOWNSHIP 24 SOUTH, RANGE 37 EAST, N.M.P.M.,
LEA COUNTY, NEW MEXICO.

Survey Date: 09/15/06	Sheet 1 of 1 Sheets
W.O. Number: 06.11.1496	Dr By: M.R.
Date: 09/18/06	Disk: CD#6
06111496	Scale: 1"=100'

PRAIRIE CHICKENS

No surface use is allowed during the following time periods; unless otherwise specified, this stipulation does not apply to operation and maintenance of production facilities.

On the lands described below: All of section 33, T. 22 S., R. 32 E.

For the purpose of: Protecting Prairie Chickens:

Drilling for oil and gas, and 3-D geophysical exploration operations will not be allowed in Lesser Prairie Chicken Habitat during the period of March 15 through June 15, each year. During that period, other activities that produce noise or involve human activity, such as the maintenance of oil and gas facilities, geophysical exploration other than 3-D operations, and pipeline, road, and well pad construction, will be allowed except between 3:00 a.m. and 9:00 a.m. The 3:00 a.m. and 9:00 a.m. restriction will not apply to normal, around-the-clock operations, such as venting, flaring, or pumping, which do not require a human presence during the period. Additionally, no new drilling will be allowed within up to 200 meters of leks known at the time of permitting. Normal vehicle use on existing roads will not be restricted. Exhaust noise from pump jack engines must be muffled or otherwise controlled so as not to exceed 75 db measured at 30 feet from the source of the noise.