

UNITED STATES
DEPARTMENT OF THE INTERIOR
BUREAU OF LAND MANAGEMENT

SUNDRY NOTICES AND REPORTS ON WELLS
*Do not use this form for proposals to drill or to re-enter an
abandoned well. Use Form 3160-3 (APD) for such proposals.*

SUBMIT IN TRIPLICATE - Other instructions on reverse side

1. Type of Well

☒ Oil Well ☐ Gas Well ☐ Other

2. Name of Operator

Thompson, J. Cleo

3a. Address

P.O. Box 12577 Odessa Tx. 79768-2577

3b. Phone No. (include area code)

432-550-8887

4. Location of Well (Footage, Sec., T., R., M., or Survey Description)

**Unit Letter: I, Sec. 19, T-8S, R-35E
1720'FSL&660'FEL**

FORM APPROVED
OMB No. 1004-0137
Expires: March 31, 2007

5. Lease Serial No.

LC 060978

6. If Indian, Allottee or Tribe Name

7. If Unit or CA/Agreement, Name and/or No.

Milnesand Unit

8. Well Name and No.

MSU 27

9. API Well No.

30-041-10150

10. Field and Pool, or Exploratory Area

Milnesand (San Andres)

11. County or Parish, State

Roosevelt New Mexico

12. CHECK APPROPRIATE BOX(ES) TO INDICATE NATURE OF NOTICE, REPORT, OR OTHER DATA

TYPE OF SUBMISSION	TYPE OF ACTION			
<input checked="" type="checkbox"/> Notice of Intent	<input type="checkbox"/> Acidize	<input type="checkbox"/> Deepen	<input type="checkbox"/> Production (Start/Resume)	<input type="checkbox"/> Water Shut-Off
<input type="checkbox"/> Subsequent Report	<input type="checkbox"/> Alter Casing	<input type="checkbox"/> Fracture Treat	<input type="checkbox"/> Reclamation	<input type="checkbox"/> Well Integrity
<input type="checkbox"/> Final Abandonment Notice	<input type="checkbox"/> Casing Repair	<input type="checkbox"/> New Construction	<input type="checkbox"/> Recomplete	<input type="checkbox"/> Other
	<input type="checkbox"/> Change Plans	<input checked="" type="checkbox"/> Plug and Abandon	<input type="checkbox"/> Temporarily Abandon	
	<input type="checkbox"/> Convert to Injection	<input type="checkbox"/> Plug Back	<input type="checkbox"/> Water Disposal	

13. Describe Proposed or Completed Operation (clearly state all pertinent details, including estimated starting date of any proposed work and approximate duration thereof. If the proposal is to deepen directionally or recompleat horizontally, give subsurface locations and measured and true vertical depths of all pertinent markers and zones. Attach the Bond under which the work will be performed or provide the Bond No. on file with BLM/BIA. Required subsequent reports shall be filed within 30 days following completion of the involved operations. If the operation results in a multiple completion or recompleat in a new interval, a Form 3160-4 shall be filed once testing has been completed. Final Abandonment Notices shall be filed only after all requirements, including reclamation, have been completed, and the operator has determined that the site is ready for final inspection.)

Proposed P&A Operation

Plug #1: Place 3 Sx of cement on CIBP set @ 4600'

Plug #2: Pump 80 Sxs cement plug @ 2750' to 2659'. (Tag)

Plug #3: Pump 80 Sxs cement plug @ 2100' to 2200'. (Tag)

Plug #4: Pump 100 Sxs cement plug @ 307' to 407'. (Tag)

Plug #5: Pump 10 sx surface plug

Install dry hole marker

RECEIVED
HOBBS
JAN 22 2007

14. I hereby certify that the foregoing is true and correct.)

Name (Printed/Typed)

Jim otts

Title **Agent**

Signature

Date **1/16/07**

THIS SPACE FOR FEDERAL OR STATE OFFICE USE

Approved by

/S/ DAVID R. GLASS

PETROLEUM ENGINEER

Date

JAN 22 2007

Conditions of approval, if any, are attached. Approval of this notice does not warrant or certify that the applicant holds legal or equitable title to those rights in the subject lease which would entitle the applicant to conduct operations thereon.

Office

SEE ATTACHED FOR

Title 18 U.S.C. Section 1001 and Title 43 U.S.C. Section 1212, make it a crime for any person knowingly and willfully to make to any department or agency of the United States any false, fictitious or fraudulent statements or representations as to any matter within its jurisdiction.

GWW

ANADARKO PETROLEUM CORP.

Proposed P&A - Milnesand Unit #27 (API #30-041-10150)

Milnesand (San Andres)

1720' FSL & 660' FEL, Sec 19, Township 8S, Range 35E, Roosevelt County, NM
Spud 11/30/1964

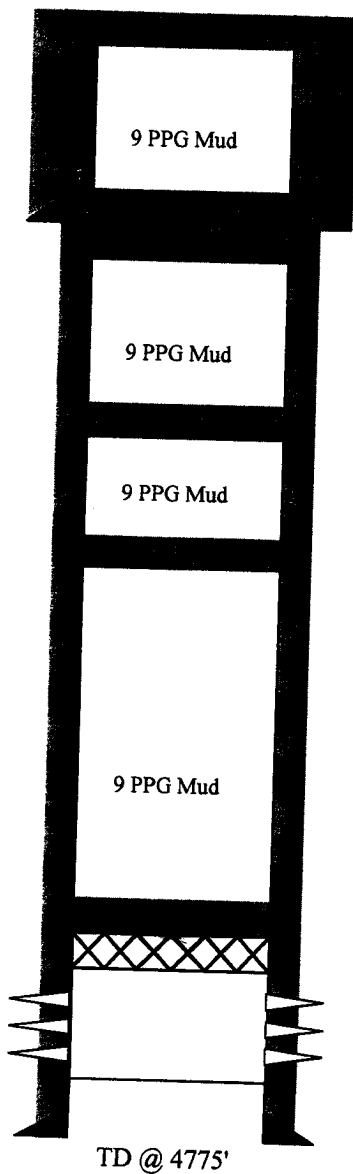

Plug #5: 10 sxs @ surface

GL Elev: 4212'

KB: 11.5'

Surface String

8-5/8", 29#, J-55 set @ 357'

12 1/4" Hole

Cement w/ 350 sxs, TOC @ surface (Circ.)

Plug #4: 100 sxs @ 307' to 407' (Tag)

Plug #3: 80 sxs @ 2100' to 2200' (Tag)

Plug #2: 80 sxs @ 2750' to 2650' (Tag)

Production String

4-1/2", 9.5#, J-55, set @ 4775'

6 3/4" Hole

Cement w/ 1545 sxs neat cmt

TOC: surface (Circulated)

Plug #1: Set CIBP @ 4600' & Dump 3 sxs cement on top of CIBP

San Andres

Perfs: 4677' - 4740'

PBTD: 4746'



DKD

H:\dkd001\data\excel\wellborediagram\Milnesand unit #27_P&A

1/17/2007

Well Name	Proposed P&A - Milnesand Unit #27 (API #30-041-10150)
Field	Milnesand (San Andres)
Well Location	1720' FSL & 660' FEL, Sec 19, Township 8S, Range 35E, Roosevelt County, NM
Spud Date	Spud 11/30/1964
Surface Hole Size	
Surface Casing w/ Setting Depth	8-5/8", 29#, J-55 set @ 357'
Surface Cement Detail	Cement w/ 350 sxs, TOC @ surface (Circ.)
Bit info	12 1/4" Hole
Upper Packer	
Upper Packer	
Upper Packer	
Short String	
Short String	
Short String	
Zone 1	
Zone 1	
Zone 1	
Bottom Packer	
Bottom Packer	
Bottom Packer	
Long String	4-1/2", 9.5#, J-55, set @ 4775'
Long String	6 3/4" Hole
Long String	
Cement Detail	Cement w/ 1545 sxs neat cmt
Cement Detail	TOC: surface (Circulated)
Zone 2	
Prod. Csg w/ Setting Depth	
Cement Detail	
Top of Cement (Method)	
TD	TD @ 4775'
PBTD	PBTD @ 4746'

