

Submit 3 Copies To Appropriate District
Office
District I
1625 N. French Dr., Hobbs, NM 88240
District II
1301 W. Grand Ave., Artesia, NM 88210
District III
1000 Rio Brazos Rd., Aztec, NM 87410
District IV
1220 S. St. Francis Dr., Santa Fe, NM
87505

State of New Mexico
Energy, Minerals and Natural Resources

Form C-103
May 27, 2004

OIL CONSERVATION DIVISION
1220 South St. Francis Dr.
Santa Fe, NM 87505

WELL API NO. 30-025-26652
5. Indicate Type of Lease STATE <input checked="" type="checkbox"/> FEE <input type="checkbox"/>
6. State Oil & Gas Lease No. A-1320
7. Lease Name or Unit Agreement Name East Vacuum (GSA) Unit Tract 3202
8. Well Number 01127
9. OGRID Number 31172
10. Pool name or Wildcat Vacuum Grayburg San Andres

SUNDRY NOTICES AND REPORTS ON WELLS
(DO NOT USE THIS FORM FOR PROPOSALS TO DRILL OR TO DEEPEN OR PLUG BACK TO A
DIFFERENT RESERVOIR. USE "APPLICATION FOR PERMIT" (FORM C-101) FOR SUCH
PROPOSALS.)

1. Type of Well: Oil Well ☐ Gas Well ☐ Other ☐ Injection

2. Name of Operator
ConocoPhillips Company

3. Address of Operator
P. O. Box 51810, Midland, TX 79710-1810

4. Well Location

Unit Letter I : 2600 feet from the South line and 200 feet from the East line
Section 32 Township 17S Range 35E NMPM County Lea

11. Elevation (Show whether DR, RKB, RT, GR, etc.)
3952' GL

Pit or Below-grade Tank Application ☐ or Closure ☐

Pit type _____ Depth to Groundwater _____ Distance from nearest fresh water well _____ Distance from nearest surface water _____

Pit Liner Thickness: _____ mil Below-Grade Tank: Volume _____ bbls; Construction Material _____

12. Check Appropriate Box to Indicate Nature of Notice, Report or Other Data

NOTICE OF INTENTION TO:

PERFORM REMEDIAL WORK ☐ PLUG AND ABANDON ☐
TEMPORARILY ABANDON ☐ CHANGE PLANS ☐
PULL OR ALTER CASING ☐ MULTIPLE COMPL ☐

OTHER: ☐

SUBSEQUENT REPORT OF:

REMEDIAL WORK ☐ ALTERING CASING ☐
COMMENCE DRILLING OPNS. ☐ P AND A ☐
CASING/CEMENT JOB ☐

OTHER: Set CIBP, MIT ☒

13. Describe proposed or completed operations. (Clearly state all pertinent details, and give pertinent dates, including estimated date of starting any proposed work). SEE RULE 1103. For Multiple Completions: Attach wellbore diagram of proposed completion or recompletion.

11/15/06 - 11/22/06: Set CIBP @ 4610' to isolate zone as shown on attached daily summary of work.
MIT is attached. Well returned to injection.



I hereby certify that the information above is true and complete to the best of my knowledge and belief. I further certify that any pit or below-grade tank has been/will be constructed or closed according to NMOCD guidelines ☐, a general permit ☐ or an (attached) alternative OCD-approved plan ☐.

SIGNATURE Celeste G. Dale TITLE Regulatory Specialist DATE 1/15/07

Type or print name Celeste Dale

E-mail address:

Telephone No.

For State Use Only

Celeste.G.Dale@conocophillips.com

432-688-6884

APPROVED BY: Gary W. Wink TITLE FIELD REPRESENTATIVE II/STAFF MANAGER DATE FEB 02 2007

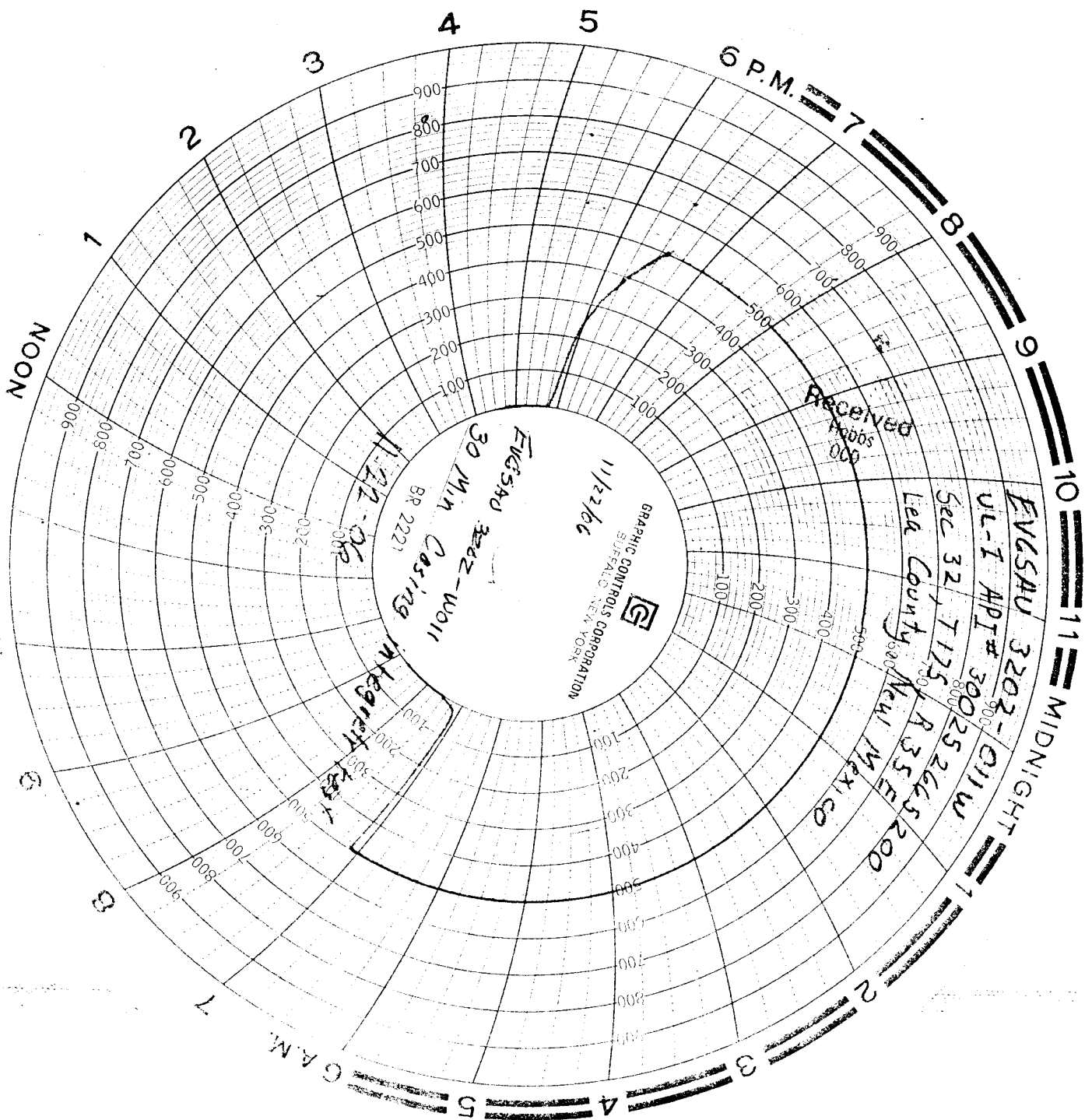

EVGSAU 3202-011W
30 Min Casing
BR 2221

11-22-06

Received
Hobbs

EVGSAU 3202-011W
UL-1 API# 300252645200
Sec 32, T115, R35E
Lea County, New Mexico

6 A.M.

11-22-06
NABORS
me m3 u Blank
TK# 94-10828