

Submit 3 Copies To Appropriate District
Office
District I
1625 N. French Dr., Hobbs, NM 88240
District II
1301 W. Grand Ave., Artesia, NM 88210
District III
1000 Rio Brazos Rd., Aztec, NM 87410
District IV
1220 S. St. Francis Dr., Santa Fe, NM
87505

State of New Mexico
Energy, Minerals and Natural Resources

Form C-103
May 27, 2004

OIL CONSERVATION DIVISION
1220 South St. Francis Dr.
Santa Fe, NM 87505

WELL API NO. 30-025-28818
5. Indicate Type of Lease STATE <input checked="" type="checkbox"/> FEE <input type="checkbox"/>
6. State Oil & Gas Lease No.
7. Lease Name or Unit Agreement Name GENERAL G STATE
8. Well Number 2
9. OGRID Number 241333
10. Pool name or Wildcat EUNICE MONUMENT GRAYBURG S/A

SUNDRY NOTICES AND REPORTS ON WELLS
(DO NOT USE THIS FORM FOR PROPOSALS TO DRILL OR TO DEEPEN OR PLUG BACK TO A
DIFFERENT RESERVOIR. USE "APPLICATION FOR PERMIT" (FORM C-101) FOR SUCH
PROPOSALS.)

1. Type of Well: Oil Well ☒ Gas Well ☐ Other

2. Name of Operator
CHEVRON MIDCONTINENT, L.P.

3. Address of Operator
15 SMITH ROAD, MIDLAND, TEXAS 79705

4. Well Location

Unit Letter D 330 feet from the NORTH line and 450 feet from the WEST line

Section 16 Township 20-S Range 37-E NMPM County LEA

11. Elevation (Show whether DR, RKB, RT, GR, etc.)
3527' GL

Pit or Below-grade Tank Application ☐ or Closure ☐

Pit type _____ Depth to Groundwater _____ Distance from nearest fresh water well _____ Distance from nearest surface water _____

Pit Liner Thickness: _____ mil Below-Grade Tank: Volume _____ bbls; Construction Material _____

12. Check Appropriate Box to Indicate Nature of Notice, Report or Other Data

NOTICE OF INTENTION TO:

PERFORM REMEDIAL WORK ☐ PLUG AND ABANDON ☐

TEMPORARILY ABANDON ☐ CHANGE PLANS ☐

PULL OR ALTER CASING ☐ MULTIPLE COMPLETIONS ☐

OTHER: Abandonment Expires 11/14/11 ☐

SUBSEQUENT REPORT OF:

REMEDIAL WORK ☐ ALTERING CASING ☐

COMMENCE DRILLING OPNS. ☐ P AND A ☐

CASING/CEMENT JOB ☐

OTHER: PB DID NOT PAN OUT -TA WELL

13. Describe proposed or completed operations. (Clearly state all pertinent details, and give pertinent dates, including estimated date of starting any proposed work). SEE RULE 1103. For Multiple Completions: Attach wellbore diagram of proposed completion or recompletion.

10-23-06: MIRU. 10-24-06: TIH W/BIT & TAG @ 4700'. TIH W/PKR, WS. 10-25-06: TIH W/PKR TO 3501. TEST BELOW PKR TO 1000#. POOH TO 3219. TIH W/CMT RET TO 3219. SET CMT RET. STING OUT. CMT RET SET BUT CAME APART.
10-26-06: TIH W/CMT RET. SET RET @ 3188. PULL RET APART. TIH W/PKR & SET @ 3020. PUMP 100 BBLS FRESH WATER PAD. PUMP 50 SX LEAD SLURRY, D42, PUMP 100 SX TAIL SLURRY. PUMP 15 BBLS RUNNING SQUEEZE TO 2249. REV OUT 30 BBLS, 15 SX CMT. PULL UP TO 2702 W/PKR. REV OUT 30 BBLS. SET PKR. PRESSURE UP ON TBG TO 1000#.
10-27-06: UNSET PKR. TIH W/BIT & TAG @ 3020. DRILL 3030-3188. GOOD CMT, 1ST CMT RET. DRILL 2 HRS ON RET.
10-30-06: DRILL 3020-3188. BIT STARTED TO TORQUE UP. R/U IN 6 RUNS W/MAGNET ON SAND LINE. PULL OUT JUNK.
10-31-06: TIH W/CONE BUSTER TO 3188. DRILL 3188-3190. MILL PLUGGED. TIH W/BIT TO 3190. DRILL 3190-3193.
11-01-06: DRILL 3193-3343, 3376, 3380. 11-02-06: TIH W/NEW BIT TO 3369'. 11-03-06: TIH TO 3332. DRILL 3332-3385'.
11-06-06: TIH W/SHOE & TAG @ 3301'. DRILL 3301-3360. 11-07-06: TIH W/SHOE & TAG @ 3360. DRILL TO 3376. 11-08-06: TIH W/SPEAR. 11-09-06: TIH W/TAPER TAP W/CUT-RITE ON BTM. PMP DN TBG LATCH ONTO FISH. TIH W/MILL TO 3300'. 11-10-06: TIH W/MILL. TAG @ 3369. MILL TO 3371. PULL UP. TAG @ 3369. MILL TO 3270. PULL UP TO 3120.
11-13-06: TIH W/GAMMA GUN, CIBP, LOG 3300-2900. SET CIBP @ 3249'. WOULD NOT HOLD. TIH W/CMT IN DUMP BAILER. 11-14-06: TIH W/JUNK BASKET. TAG @ 3218'. PRESSURE UP ON CSG TO 510#-30 MIN. GOOD. TIH W/WS. 11-15-06: INSTALL NEW WH. INSTALL VALVES. 11-16-06: RIG DOWN. FINAL REPORT TEMPORARILY ABANDONED.

I hereby certify that the information above is true and complete to the best of my knowledge and belief. I further certify that any pit or below-grade tank has been/will be constructed or closed according to NMOCD guidelines ☐, a general permit ☐ or an (attached) alternative OCD-approved plan ☐.

SIGNATURE Denise Pinkerton TITLE REGULATORY SPECIALIST DATE 01-11-2007

Type or print name DENISE PINKERTON E-mail address: LEAKEJD@CHEVRON.COM Telephone No. 432-687-7375

For State Use Only

APPROVED BY: Gay W. Wink TITLE _____ DATE _____

Conditions of Approval (if any):

OC FIELD REPRESENTATIVE II/STAFF MANAGER

FEB 02 2007

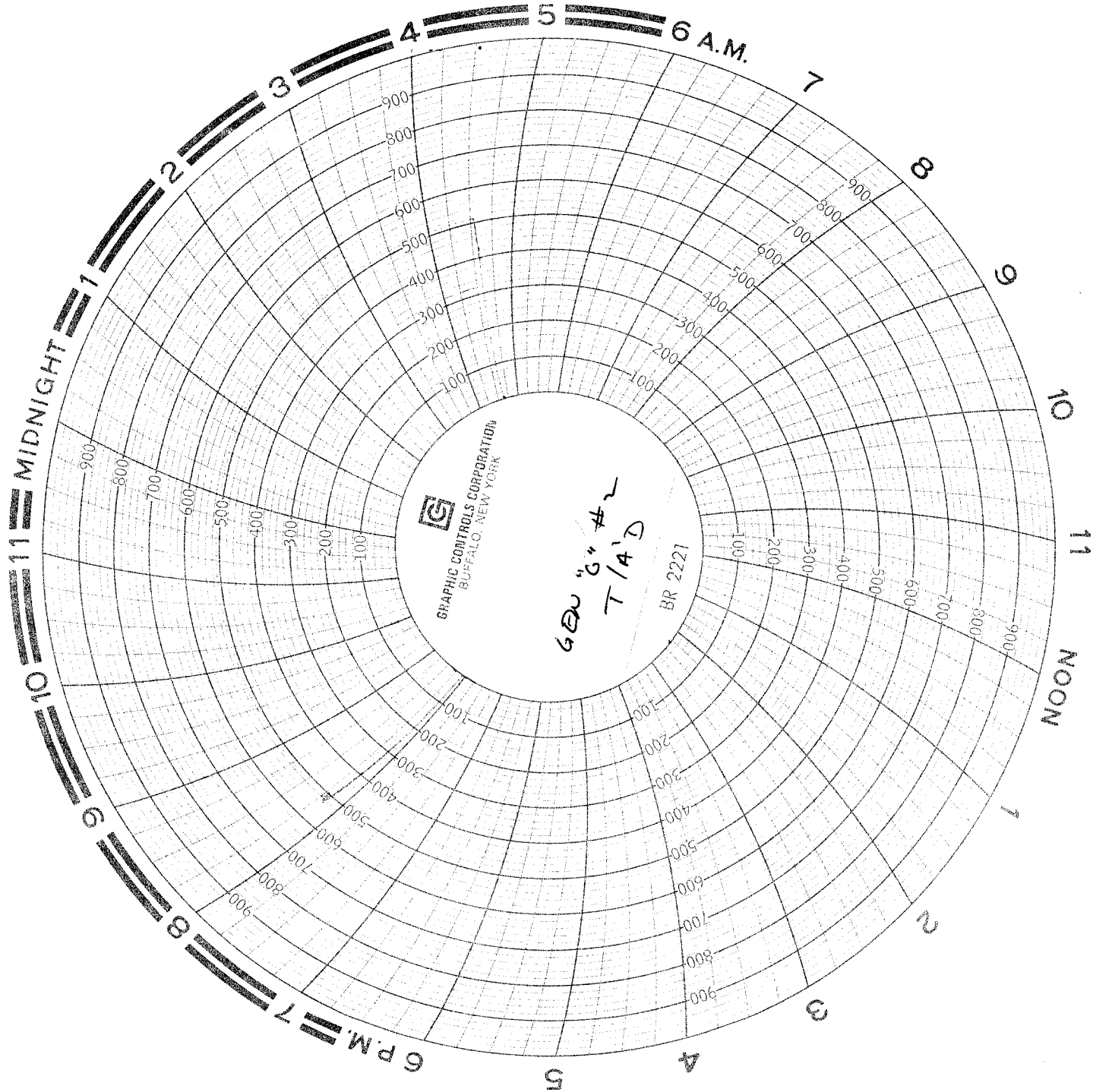

GENERAL 6 STATE # 2

11/14/06

8:30 AM
9:00 AM

TOC @ 3218 - CIP @ 3249