

UNITED STATES
DEPARTMENT OF THE INTERIOR
BUREAU OF LAND MANAGEMENT

OCD-HOBBS

FORM APPROVED
OMB No. 1004-0137
Expires: March 31, 2007

SUNDRY NOTICES AND REPORTS ON WELLS
Do not use this form for proposals to drill or to re-enter an abandoned well. Use Form 3160-3 (APD) for such proposals.

5. Lease Serial No.
~~032593~~ NM 15035
6. If Indian, Allottee or Tribe Name

SUBMIT IN TRIPLICATE - Other instructions on page 2.

1. Type of Well

☒ Oil Well ☐ Gas Well ☐ Other

2. Name of Operator
Siana Operating LLC

3a. Address
c/o Cambrian Management, Ltd
P.O. Box 272, Midland, TX 79702

3b. Phone No. (include area code)
432/620-9181

4. Location of Well (Footage, Sec., T. R. M., or Survey Description)
1580' FNL & 2614' FWL, Sec 10, T23S, R34E, Lea

7. If Unit of CA/Agreement, Name and/or No.

8. Well Name and No.
Triple A Federal #1 C1-8

9. API Well No.
30-025-24993

10. Field and Pool or Exploratory Area

11. Country or Parish, State
Lea

12. CHECK THE APPROPRIATE BOX(ES) TO INDICATE NATURE OF NOTICE, REPORT OR OTHER DATA

TYPE OF SUBMISSION	TYPE OF ACTION			
<input checked="" type="checkbox"/> Notice of Intent	<input type="checkbox"/> Acidize	<input type="checkbox"/> Deepen	<input type="checkbox"/> Production (Start/Resume)	<input type="checkbox"/> Water Shut-Off
<input checked="" type="checkbox"/> Subsequent Report	<input type="checkbox"/> Alter Casing	<input type="checkbox"/> Fracture Treat	<input type="checkbox"/> Reclamation	<input checked="" type="checkbox"/> Well Integrity
<input type="checkbox"/> Final Abandonment Notice	<input type="checkbox"/> Casing Repair	<input type="checkbox"/> New Construction	<input type="checkbox"/> Recomplete	<input type="checkbox"/> Other
	<input type="checkbox"/> Change Plans	<input type="checkbox"/> Plug and Abandon	<input type="checkbox"/> Temporarily Abandon	
	<input type="checkbox"/> Convert to Injection	<input type="checkbox"/> Plug Back	<input type="checkbox"/> Water Disposal	

13. Describe Proposed or Completed Operation: Clearly state all pertinent details, including estimated starting date of any proposed work and approximate duration thereof. If the proposal is to deepen directionally or recomplete horizontally, give subsurface locations and measured and true vertical depths of all pertinent markers and zones. Attach the Bond under which the work will be performed or provide the Bond No. on file with BLM/BIA. Required subsequent reports must be filed within 30 days following completion of the involved operations. If the operation results in a multiple completion or recompletion in a new interval, a Form 3160-4 must be filed once testing has been completed. Final Abandonment Notices must be filed only after all requirements, including reclamation, have been completed and the operator has determined that the site is ready for final inspection.)

After 30 days the well must be online or plans to P & A must be submitted.

SEE ATTACHED FOR
CONDITIONS OF APPROVAL



14. I hereby certify that the foregoing is true and correct.

Name (Printed/Typed)
Tiffany D. Grant

Title Regulatory Agent

Signature

Date 10/01/2006

THIS SPACE FOR FEDERAL OR STATE OFFICE USE

Approved by

Title

Office

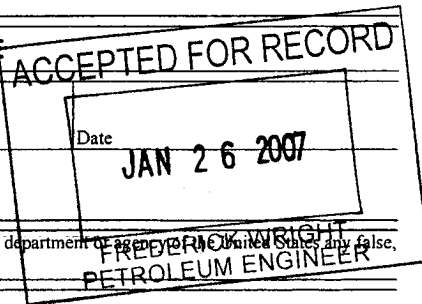

Conditions of approval, if any, are attached. Approval of this notice does not warrant or certify that the applicant holds legal or equitable title to those rights in the subject lease which would entitle the applicant to conduct operations thereon.

Title 18 U.S.C. Section 1001 and Title 43 U.S.C. Section 1212, make it a crime for any person knowingly and willfully to make to any department or agency of the United States any false, fictitious or fraudulent statements or representations as to any matter within its jurisdiction.

(Instructions on page 2)

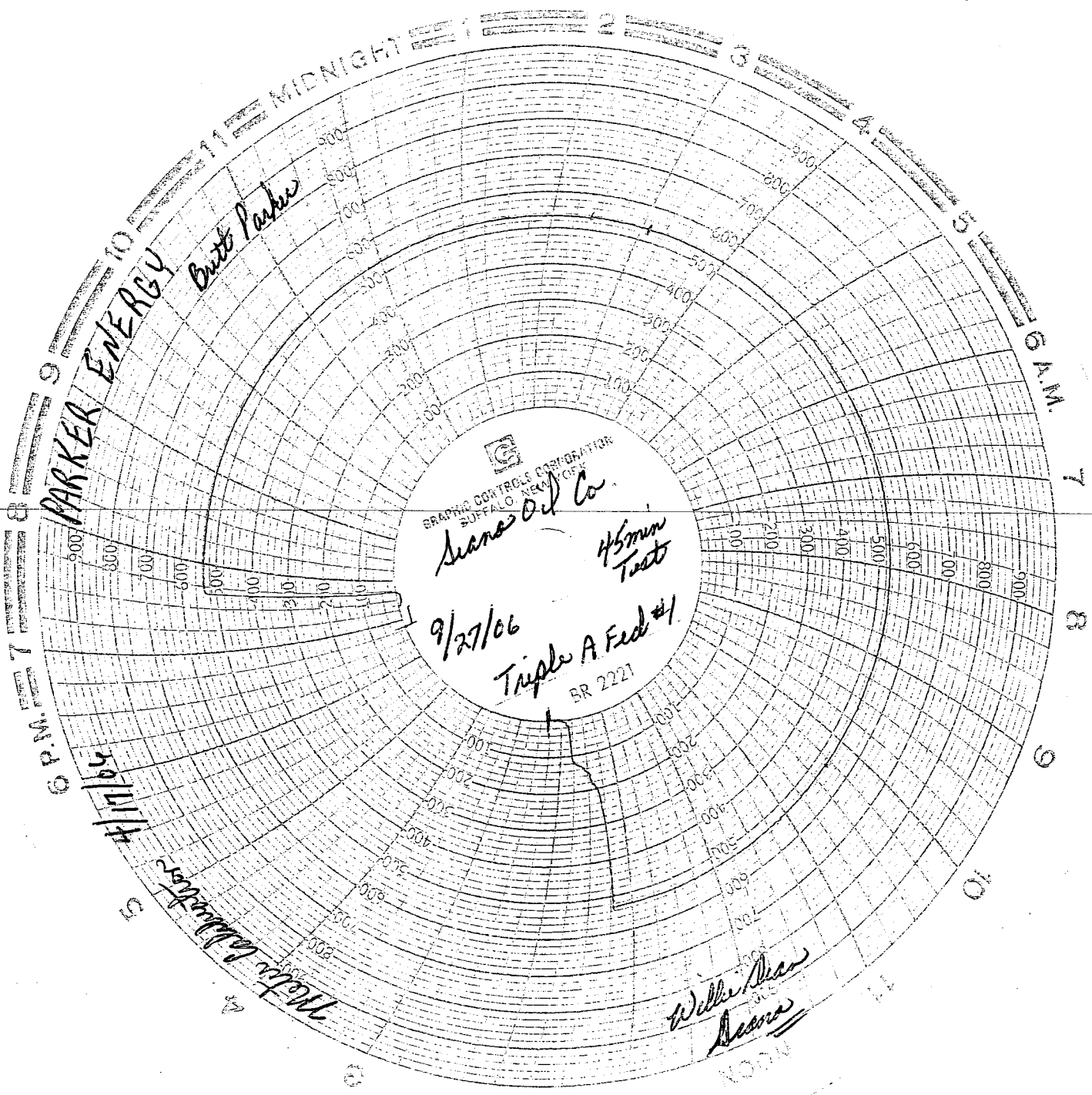

PARKER ENERGY

Butt Parker

4/17/04

9/27/06

Triple A Feed #1

BR 2221

45min Tests

Willie Dean
Dean

GRAPHIC CONTROLS CORPORATION
SUFFALO, NEW YORK

SUNDRY NOTICE SPECIAL STIPULATIONS

1. This CIT is accepted as an un-witnessed test, however this **does not include approval of T/A status.**
2. CIT's should be witnessed by an Inspector from the BLM or OCD and the name of the inspector should be noted on the Subsequent Report, or the name of the individual who was notified of the planned test.
3. **This well must be brought back into service within 30 days, with a BLM witnessed test to demonstrate same, or a plug and abandon procedure must be submitted within that same time frame.**

Engineering
can be reached at 505-706-2779 for any variances that might be necessary.

F Wright 1/26/07