

UNITED STATES
DEPARTMENT OF THE INTERIOR **OCD-HOBBS**
BUREAU OF LAND MANAGEMENT

FORM APPROVED
OMB No. 1004-0135
Expires: January 31, 2004

SUNDRY NOTICES AND REPORTS ON WELLS
Do not use this form for proposals to drill or to re-enter an abandoned well. Use Form 3160-3 (APD) for such proposals.

5. Lease Serial No.

NM-23006

6. If Indian, Allottee or Tribe Name

7. If Unit or CA/Agreement, Name and/or No.

8. Well Name and No.

LPC 31 Federal #1

9. API Well No.

30-025-37440

10. Field and Pool, or Exploratory Area

Lusk; Bone Spring, North

11. County or Parish, State

Lea County, New Mexico

12. CHECK APPROPRIATE BOX(ES) TO INDICATE NATURE OF NOTICE, REPORT, OR OTHER DATA

TYPE OF SUBMISSION	TYPE OF ACTION			
<input checked="" type="checkbox"/> Notice of Intent	<input type="checkbox"/> Acidize	<input type="checkbox"/> Deepen	<input type="checkbox"/> Production (Start/Resume)	<input type="checkbox"/> Water Shut-Off
<input type="checkbox"/> Subsequent Report	<input type="checkbox"/> Alter Casing	<input type="checkbox"/> Fracture Treat	<input type="checkbox"/> Reclamation	<input type="checkbox"/> Well Integrity
<input type="checkbox"/> Final Abandonment Notice	<input type="checkbox"/> Casing Repair	<input type="checkbox"/> New Construction	<input type="checkbox"/> Recomplete	<input checked="" type="checkbox"/> Other <u>Modifying Flowline</u>
	<input type="checkbox"/> Change Plans	<input type="checkbox"/> Plug and Abandon	<input type="checkbox"/> Temporarily Abandon	
	<input type="checkbox"/> Convert to Injection	<input type="checkbox"/> Plug Back	<input type="checkbox"/> Water Disposal	

3. Describe Proposed or Completed Operation (clearly state all pertinent details, including estimated starting date of any proposed work and approximate duration thereof. If the proposal is to deepen directionally or recompleat horizontally, give subsurface locations and measured and true vertical depths of all pertinent markers and zones. Attach the Bond under which the work will be performed or provide the Bond No. on file with BLM/BIA. Required subsequent reports shall be filed within 30 days following completion of the involved operations. If the operation results in a multiple completion or recompleat in a new interval, a Form 3160-4 shall be filed once testing has been completed. Final Abandonment Notices shall be filed only after all requirements, including reclamation, have been completed, and the operator has determined that the site is ready for final inspection.)

Marbob Energy Corporation respectfully requests approval for modifying the LPC water flowline to the south side of the powerline.

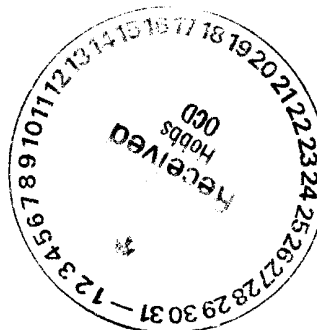

14. I hereby certify that the foregoing is true and correct

Name (Printed/Typed)

Nancy T. Agnew

Title Land Department

Signature

Nancy T. Agnew

Date 1/19/07

THIS SPACE FOR FEDERAL OR STATE OFFICE USE

Approved by (Signature)

/s/ Don Peterson

ACTING

Name

FIELD MANAGER

Title

Conditions of approval, if any, are attached. Approval of this notice does not warrant or certify that the applicant holds legal or equitable title to those rights and surface leases which would entitle the applicant to conduct operations thereon.

Office

BLM CARLSBAD FIELD OFFICE

Date

1/29/07

Title 18 U.S.C. Section 1001 and Title 43 U.S.C. Section 1212, make it a crime for any person knowingly and willfully to make to any department or agency of the United States any false, fictitious or fraudulent statements or representations as to any matter within its jurisdiction.

(Continued on next page)

GWW

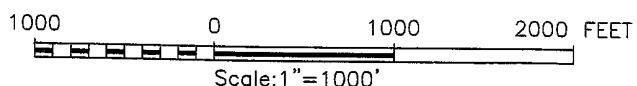
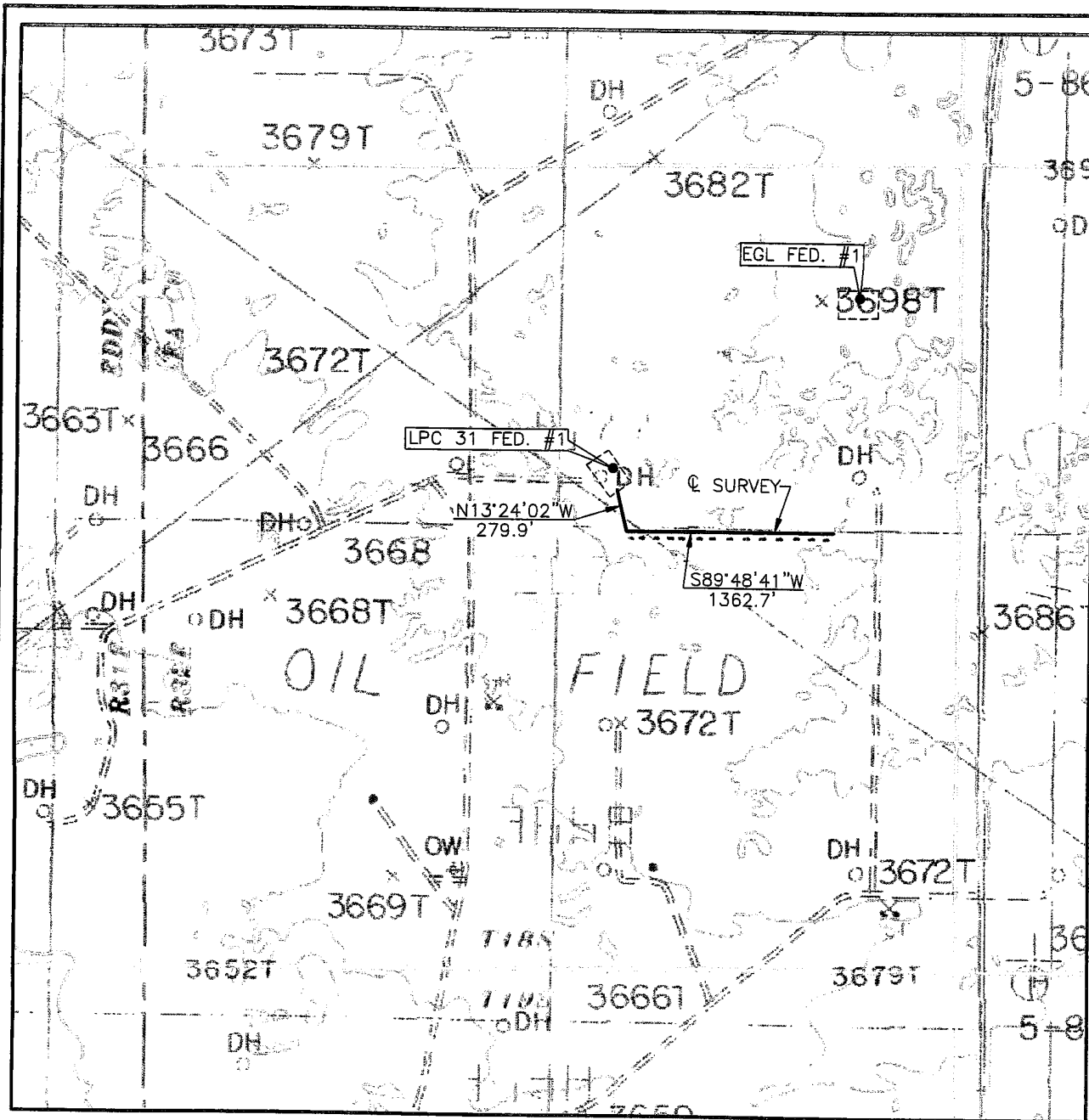

MARBOB ENERGY CORPORATION

SURVEY OF A PIPELINE TO CONNECT
THE EGL FED. #1 TO THE LPC 31 FED. #1 IN
SECTION 31, TOWNSHIP 18 SOUTH, RANGE 32 EAST,
N.M.P.M., LEA COUNTY, NEW MEXICO

Survey Date: 12/11/06	Sheet 1 of 1 Sheets
W.O. Number: 06.11.1965	Drawn By: LA
Date: 12/14/06 DISK:CD#5	06111965

PROVIDING SURVEYING SERVICES
SINCE 1946
JOHN WEST SURVEYING COMPANY
412 N. DAL PASO
HOBBS, N.M. 88240
(505) 393-3117

SECTION 31, TOWNSHIP 18 SOUTH, RANGE 32 EAST, N.M.P.M.,
LEA COUNTY, NEW MEXICO.

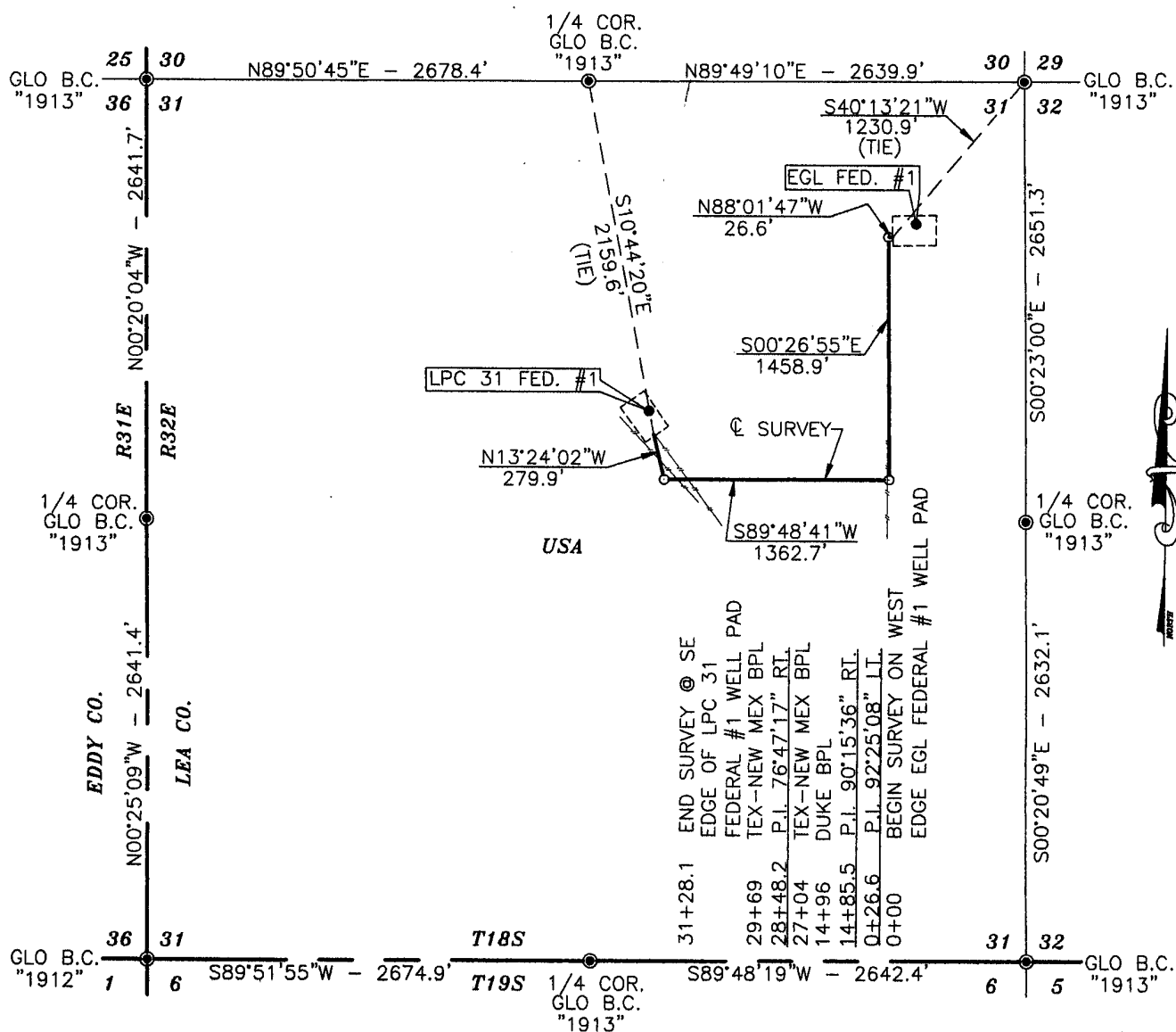

DESCRIPTION

A STRIP OF LAND 50.0 FEET WIDE AND 3128.1 FEET OR 0.592 MILES IN LENGTH CROSSING USA LAND IN SECTION 31, TOWNSHIP 18 SOUTH, RANGE 32 EAST, NMPM, LEA COUNTY, NEW MEXICO AND BEING 25.0 FEET LEFT AND 25.0 FEET RIGHT OF THE ABOVE PLATTED CENTERLINE SURVEY.

NOTE: BEARINGS SHOWN HEREON ARE MERCATOR GRID AND CONFORM TO THE NEW MEXICO COORDINATE SYSTEM "NEW MEXICO EAST ZONE" NORTH AMERICAN DATUM 1983. DISTANCES ARE SURFACE VALUES.

I HEREBY CERTIFY THAT I DIRECTED AND AM RESPONSIBLE FOR THIS SURVEY, THAT THIS SURVEY IS TRUE AND CORRECT TO THE BEST OF MY KNOWLEDGE AND BELIEF, AND THAT THIS SURVEY AND PLAT MEET THE MINIMUM STANDARDS FOR SURVEYING IN NEW MEXICO.

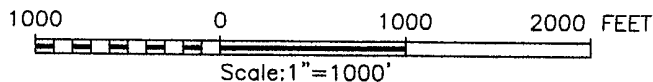

MARBOB ENERGY CORPORATION

SURVEY OF A PIPELINE TO CONNECT
THE EGL FED. #1 TO THE LPC 31 FED. #1 IN
SECTION 31, TOWNSHIP 18 SOUTH, RANGE 32 EAST,
N.M.P.M., LEA COUNTY, NEW MEXICO

Survey Date: 12/11/06	Sheet 1 of 1 Sheets
W.O. Number: 06.11.1965	Drawn By: LA
Date: 12/14/06 DISK:CD#5	06111965

Gary G. Eidson 12/20/06
GARY G. EIDSON N.M. P.S. No. 12641

PROVIDING SURVEYING SERVICES
SINCE 1946
JOHN WEST SURVEYING COMPANY
412 N. DAL PASO
HOBBS, N.M. 88240
(505) 393-3117