

Submit 3 Copies to Appropriate District Office
District I
1625 N. French Dr., Hobbs, NM 88240
District II
1301 W. Grand Ave., Artesia, NM 88210
District III
1000 Rio Brazos Rd., Aztec, NM 87410
District IV
1220 S. St. Francis Dr., Santa Fe, NM 87505

State of New Mexico
Energy, Minerals and Natural Resources

Form C-103
May 27, 2004

OIL CONSERVATION DIVISION
1220 South St. Francis Dr.
Santa Fe, NM 87505

WELL APL NO. 30-025-38080
5. Indicate Type of Lease STATE <input checked="" type="checkbox"/> FEE <input type="checkbox"/>
6. State Oil & Gas Lease No.
7. Lease Name or Unit Agreement Name Osudo 32 State
8. Well Number 001 2
9. OGRID Number 20165
10. Pool name or Wildcat

SUNDRY NOTICES AND REPORTS ON WELLS
(DO NOT USE THIS FORM FOR PROPOSALS TO DRILL OR TO DEEPEN OR PLUG BACK TO A DIFFERENT RESERVOIR. USE "APPLICATION FOR PERMIT" (FORM C-101) FOR SUCH PROPOSALS.)

1. Type of Well: Oil Well ☒ Gas Well ☐ Other ☐

2. Name of Operator
Samson Resources Company

3. Address of Operator
200 N Loraine STE 1010, Midland Texas, 79701

4. Well Location

Unit Letter : n 1980 feet from the south line and 1100 feet from the east line

Section 32

Township 20S

Range 36E

NMPM

County LEA

11. Elevation (Show whether DR, RKB, RT, GR, etc.)
3618'

Pit or Below-grade Tank Application ☒ or Closure ☐

Pit type liner 12 mil Depth to Groundwater 100' Distance from nearest fresh water well 1 mile Distance from nearest surface water 5 miles

Pit Liner Thickness: 12 mil Below-

12. Check Appropriate Box to Indicate Nature of Notice, Report or Other Data

NOTICE OF INTENTION TO:

PERFORM REMEDIAL WORK ☐ PLUG AND ABANDON ☐
TEMPORARILY ABANDON ☐ CHANGE PLANS ☒
PULL OR ALTER CASING ☐ MULTIPLE COMPL ☐

OTHER: ☐

SUBSEQUENT REPORT OF:

REMEDIAL WORK ☐ ALTERING CASING ☐
COMMENCE DRILLING OPNS. ☐ P AND A ☐
CASING/CEMENT JOB ☐

OTHER: ☐

13. Describe proposed or completed operations. (Clearly state all pertinent details, and give pertinent dates, including estimated date of starting any proposed work). SEE RULE 1103. For Multiple Completions: Attach wellbore diagram of proposed completion or recompletion.

Moved location to 1980' FSL, 1100' FEL Section 32 T20S, R36E

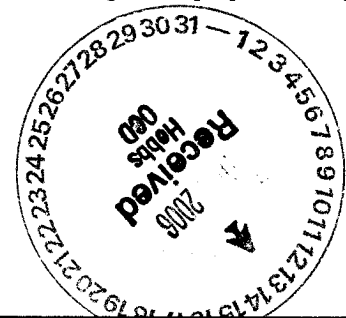

I hereby certify that the information above is true and complete to the best of my knowledge and belief. I further certify that any pit or below-grade tank has been/will be constructed or closed according to NMOCD guidelines ☐, a general permit ☐ or an (attached) alternative OCD-approved plan ☐.

SIGNATURE Chris Williams TITLE Landman

12/6/06

DATE

Type or print name
For State Use Only

E-mail address:

Telephone No.

APPROVED BY: Chris Williams

OCD DISTRICT SUPERVISOR/GENERAL MANAGER
TITLE

DATE **FEB 20 2007**

Conditions of Approval (if any):

State of New Mexico

DISTRICT I

1625 N. FRENCH DR., HOBBES, NM 88240

Energy, Minerals and Natural Resources Department

DISTRICT II

1301 W. GRAND AVENUE, ARTESIA, NM 88210

DISTRICT III

1000 Rio Brazos Rd., Aztec, NM 87410

DISTRICT IV

1220 S. ST. FRANCIS DR., SANTA FE, NM 87505

OIL CONSERVATION DIVISION

1220 SOUTH ST. FRANCIS DR.
Santa Fe, New Mexico 87505

Form C-102

Revised October 12, 2005

Submit to Appropriate District Office

State Lease - 4 Copies

Fee Lease - 3 Copies

WELL LOCATION AND ACREAGE DEDICATION PLAT

☐ AMENDED REPORT

API Number 30-025-38080		Pool Code	Pool Name Wildcat Barnett Shale
Property Code 35951	Property Name OSUDO 32 STATE COM		Well Number 2
OGRID No.	Operator Name SAMSON RESOURCES		Elevation 3622'

Surface Location

UL or lot No.	Section	Township	Range	Lot Idn	Feet from the	North/South line	Feet from the	East/West line	County
1	32	20-S	36-E		1980	SOUTH	1100	EAST	LEA

Bottom Hole Location If Different From Surface

UL or lot No.	Section	Township	Range	Lot Idn	Feet from the	North/South line	Feet from the	East/West line	County

Dedicated Acres	Joint or Infill	Consolidation Code	Order No.
320			

NO ALLOWABLE WILL BE ASSIGNED TO THIS COMPLETION UNTIL ALL INTERESTS HAVE BEEN CONSOLIDATED
OR A NON-STANDARD UNIT HAS BEEN APPROVED BY THE DIVISION

	OPERATOR CERTIFICATION I hereby certify that the information herein is true and complete to the best of my knowledge and belief, and that this organization either owns a working interest or unleased mineral interest in the land including the proposed bottom hole location or has a right to drill this well at this location pursuant to a contract with an owner of such mineral or working interest, or to a voluntary pooling agreement or a compulsory pooling order heretofore entered by the division.
	Signature _____ Date _____ Printed Name _____
	SURVEYOR CERTIFICATION I hereby certify that the well location shown on this plat was plotted from field notes of actual surveys made by me or under my supervision, and that the same is true and correct to the best of my belief.
	NOVEMBER 21, 2006 Date Surveyed _____ ADT Signature & Seal of Professional Surveyor

SECTION 32, TOWNSHIP 20 SOUTH, RANGE 36 EAST, N.M.P.M.,
LEA COUNTY, NEW MEXICO

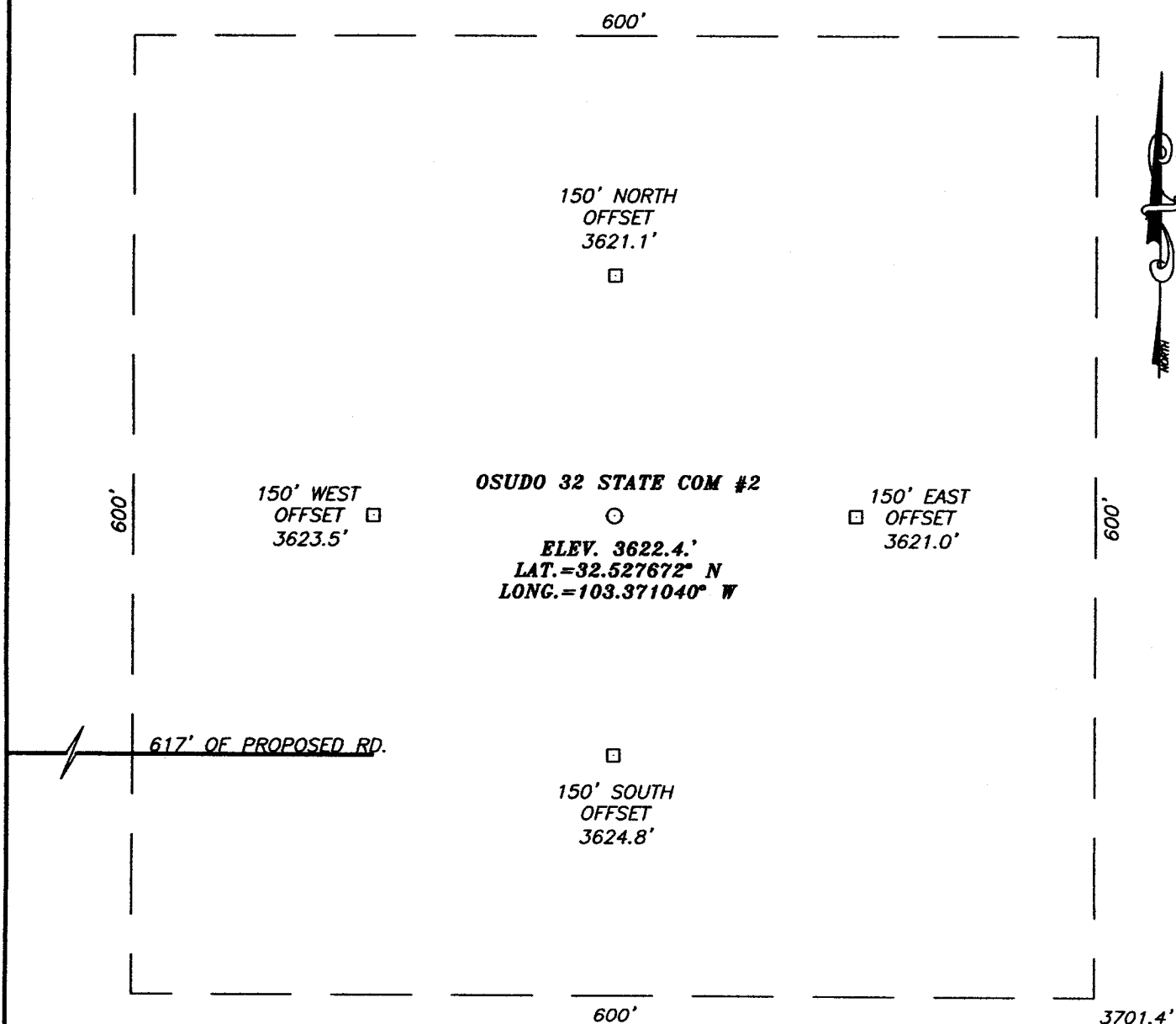

DIRECTIONS TO LOCATION

FROM THE INTERSECTION OF ST. HWY 176 AND CO. RD. E-30 (PEARSON.), GO NORTH ON PEARSON RD. APPROX. 1.5 MILES. VEER RIGHT AND GO NORTHEAST APPROX. 2.2 MILES. TURN RIGHT AND GO EAST APPROX. 0.3 MILES. TURN RIGHT AND GO SOUTH APPROX. 0.5 MILES TO A PROPOSED ROAD SURVEY. FOLLOW ROAD SURVEY EAST APPROX. 770 FEET.



PROVIDING SURVEYING SERVICES
SINCE 1946
JOHN WEST SURVEYING COMPANY
412 N. DAL PASO
HOBBS, N.M. 88240
(505) 383-3117

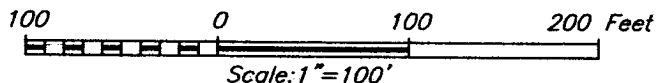

SAMSON RESOURCES

OSUDO 32 STATE COM #2 WELL
LOCATED 1980 FEET FROM THE SOUTH LINE
AND 1100 FEET FROM THE EAST LINE OF SECTION 32,
TOWNSHIP 20 SOUTH, RANGE 36 EAST, N.M.P.M.,
LEA COUNTY, NEW MEXICO.

Survey Date: 11/21/03	Sheet 1 of 1 Sheets
W.O. Number: 06.11.1897	Dr By: ADT
Date: 12/04/06	Rev 1:N/A
Disk: CD#5	06111897
Scale: 1"=100'	

VICINITY MAP

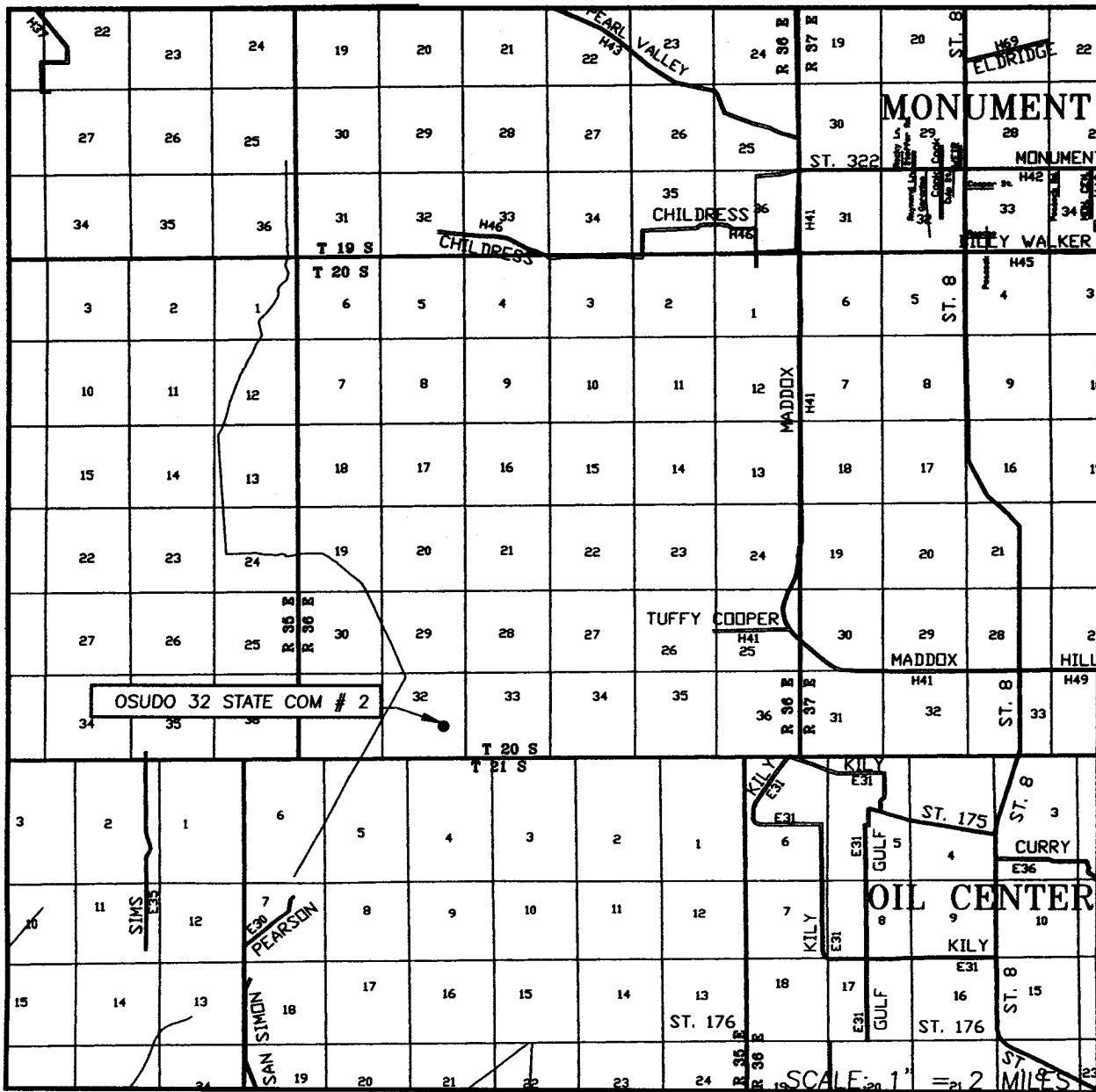

SEC. 32 TWP. 20-S RGE. 36-E
 SURVEY N.M.P.M.
 COUNTY LEA STATE NEW MEXICO
 DESCRIPTION 1980' FSL & 1100' FEL
 ELEVATION 3622'
 OPERATOR SAMSON RESOURCES
 LEASE OSUDO 32 STATE COM

PROVIDING SURVEYING SERVICES
 SINCE 1946
JOHN WEST SURVEYING COMPANY
 412 N. DAL PASO
 HOBBS, N.M. 88240
 (505) 383-3117

LOCATION VERIFICATION MAP

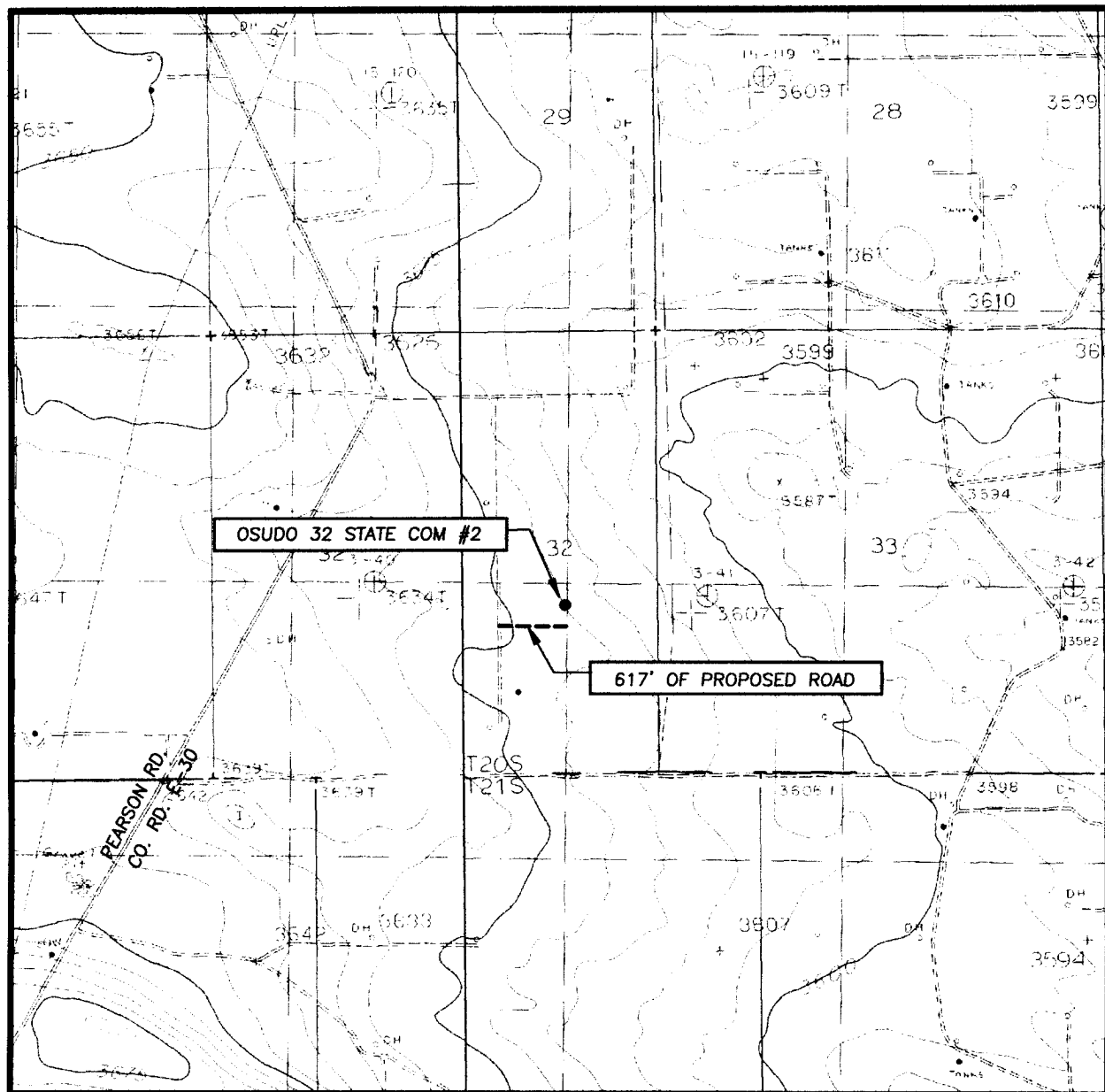

SCALE: 1" = 2000'

CONTOUR INTERVAL:
MONUMENT SOUTH, N.M. - 5'
MONUMENT S.W., N.M. - 5'

SEC. 32 TWP. 20-S RGE. 36-E

SURVEY N.M.P.M.

COUNTY LEA STATE NEW MEXICO

DESCRIPTION 1980' FSL & 1100' FEL

ELEVATION 3622'

OPERATOR SAMSON RESOURCES

LEASE OSUDO 32 STATE COM

U.S.G.S. TOPOGRAPHIC MAP
MONUMENT SOUTH, N.M.

