

UNITED STATES  
DEPARTMENT OF THE INTERIOR  
BUREAU OF LAND MANAGEMENT

OCD-HOBBS

FORM APPROVED  
OMB No. 1004-0137  
Expires: March 31, 2007

## SUNDRY NOTICES AND REPORTS ON WELLS

Do not use this form for proposals to drill or to re-enter an abandoned well. Use Form 3160-3 (APD) for such proposals.

5. Lease Serial No.

NMLC064118

6. If Indian, Allottee or Tribe Name

7. If Unit or CA/Agreement, Name and/or No.

8. Well Name and No.

E C Hill D Fed #3

9. API Well No.

30-025-10967

10. Field and Pool, or Exploratory Area

Teague Devonian

11. County or Parish, State

Lea  
NM

SUBMIT IN TRIPLICATE - Other instructions on reverse side.

1. Type of Well



Oil Well



Gas Well



Other

2. Name of Operator

Latigo Petroleum, Inc.

3a. Address

P.O. Box 10340 Midland TX 79702-7340

3b. Phone No. (include area code)

(432)685-8229

4. Location of Well (Footage, Sec., T., R., M., or Survey Description)

990' FNL & 660' FWL  
Sec. 35, (D), T23S, R37E

## 12. CHECK APPROPRIATE BOX(ES) TO INDICATE NATURE OF NOTICE, REPORT, OR OTHER DATA

TYPE OF SUBMISSION	TYPE OF ACTION			
<input type="checkbox"/> Notice of Intent	<input type="checkbox"/> Acidize	<input type="checkbox"/> Deepen	<input type="checkbox"/> Production (Start/Resume)	<input type="checkbox"/> Water Shut-Off
<input checked="" type="checkbox"/> Subsequent Report	<input type="checkbox"/> Alter Casing	<input type="checkbox"/> Fracture Treat	<input type="checkbox"/> Reclamation	<input checked="" type="checkbox"/> Well Integrity
<input type="checkbox"/> Final Abandonment Notice	<input type="checkbox"/> Casing Repair	<input type="checkbox"/> New Construction	<input type="checkbox"/> Recomplete	<input type="checkbox"/> Other
	<input type="checkbox"/> Change Plans	<input type="checkbox"/> Plug and Abandon	<input checked="" type="checkbox"/> Temporarily Abandon	
	<input type="checkbox"/> Convert to Injection	<input type="checkbox"/> Plug Back	<input type="checkbox"/> Water Disposal	

13. Describe Proposed or Completed Operation (clearly state all pertinent details, including estimated starting date of any proposed work and approximate duration thereof. If the proposal is to deepen directionally or recompleat horizontally, give subsurface locations and measured and true vertical depths of all pertinent markers and zones. Attach the Bond under which the work will be performed or provide the Bond No. on file with BLM/BIA. Required subsequent reports shall be filed within 30 days following completion of the involved operations. If the operation results in a multiple completion or recompletion in a new interval, a Form 3160-4 shall be filed once testing has been completed. Final Abandonment Notices shall be filed only after all requirements, including reclamation, have been completed, and the operator has determined that the site is ready for final inspection.)

Well passed MIT test on 12/21/06. Pressured up to 530 psi. Held for 30 min. Chart attached.

Latigo Petroleum, Inc. respectfully requests an extension to the TA status on this well. This wellbore has possible utilization in a future secondary recovery project.

Original chart mailed to BLM Hobbs office. Copy mailed to OCD Hobbs office

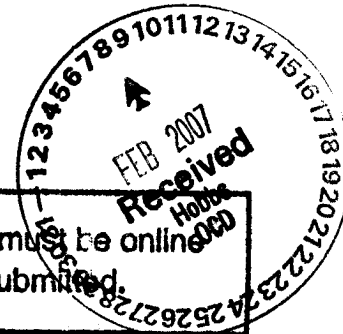
After 8/5/2008 the well must be online or plans to P & A must be submitted.14. I hereby certify that the foregoing is true and correct  
Name (Printed/Typed)

Lisa Hunt

Title Regulatory Analyst

Signature

Date 01/05/2007

APPROVED

THIS SPACE FOR FEDERAL OR STATE OFFICE USE

Approved by

Conditions of approval, if any, are attached. Approval of this notice does not warrant or certify that the applicant holds legal or equitable title to those rights in the subject lease which would entitle the applicant to conduct operations thereon.

Title

Office

Date

FEB 5 2007

  
WESLEY W. INGRAM  
PETROLEUM ENGINEER

Title 18 U.S.C. Section 1001 and Title 43 U.S.C. Section 1212, make it a crime for any person knowingly and willfully to make to any department or agency of the United States any false, fictitious or fraudulent statements or representations as to any matter within its jurisdiction.

(Instructions on page 2)

GWW

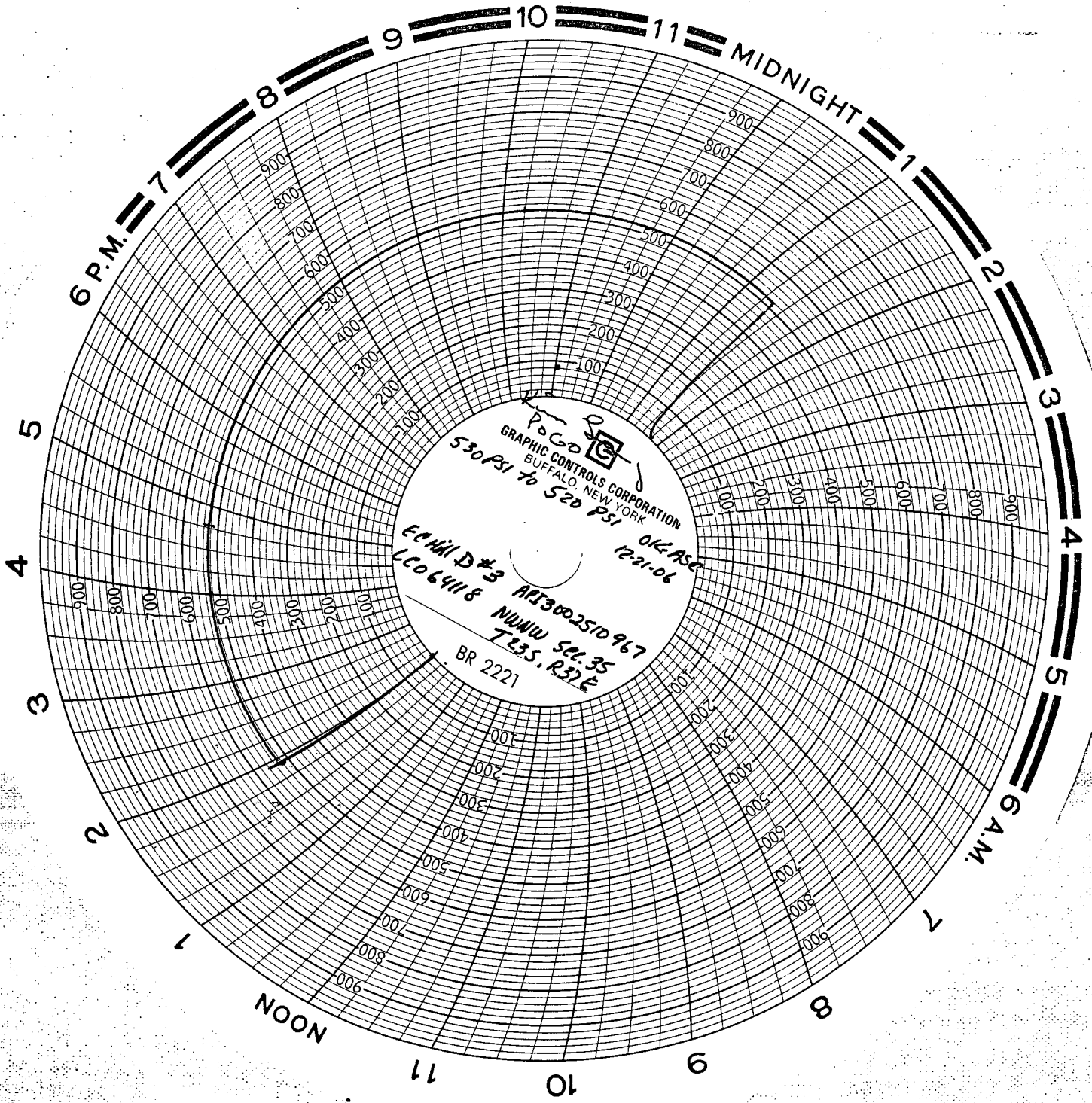

GRAPHIC CONTROLS CORPORATION  
BUFFALO, NEW YORK

530 PSI to 520 PSI

OK ASC 12-21-06

EC-HAL D\*3 M1300250967  
LC064118 NUNW 52.35  
T235, R32E

BR 2221