

DISTRICT I
1625 N. FRANCH DR., BOBBS, NM 88240

DISTRICT II
1301 W. GRAND AVENUE, ARTESIA, NM 88210

DISTRICT III
1000 Rio Brazos Rd., Aztec, NM 87410

DISTRICT IV
1220 S. ST. FRANCIS DR., SANTA FE, NM 87505

State of New Mexico
Energy, Minerals and Natural Resources Department

OIL CONSERVATION DIVISION
1220 SOUTH ST. FRANCIS DR.
Santa Fe, New Mexico 87505

Form C-102
Revised JUNE 10, 2003
Submit to Appropriate District Office
State Lease - 4 Copies
Fee Lease - 3 Copies

WELL LOCATION AND ACREAGE DEDICATION PLAT

☐ AMENDED REPORT

API Number 30-025-37819	Pool Code 6925	Pool Name BOOTLEG RIDGE; DELAWARE (6925)
Property Code 34806	Property Name PROHIBITION "12" FEDERAL	Well Number 10
OGRID No. 229137	Operator Name COG OPERATING, LLC	Elevation 3637'

Surface Location

UL or lot No.	Section	Township	Range	Lot Idn	Feet from the	North/South line	Feet from the	East/West line	County
K	12	22-S	32-E		1980	SOUTH	1980	WEST	LEA

Bottom Hole Location If Different From Surface

UL or lot No.	Section	Township	Range	Lot Idn	Feet from the	North/South line	Feet from the	East/West line	County
Dedicated Acres 40	Joint or Infill	Consolidation Code	Order No. DHC 3803						

NO ALLOWABLE WILL BE ASSIGNED TO THIS COMPLETION UNTIL ALL INTERESTS HAVE BEEN CONSOLIDATED
OR A NON-STANDARD UNIT HAS BEEN APPROVED BY THE DIVISION

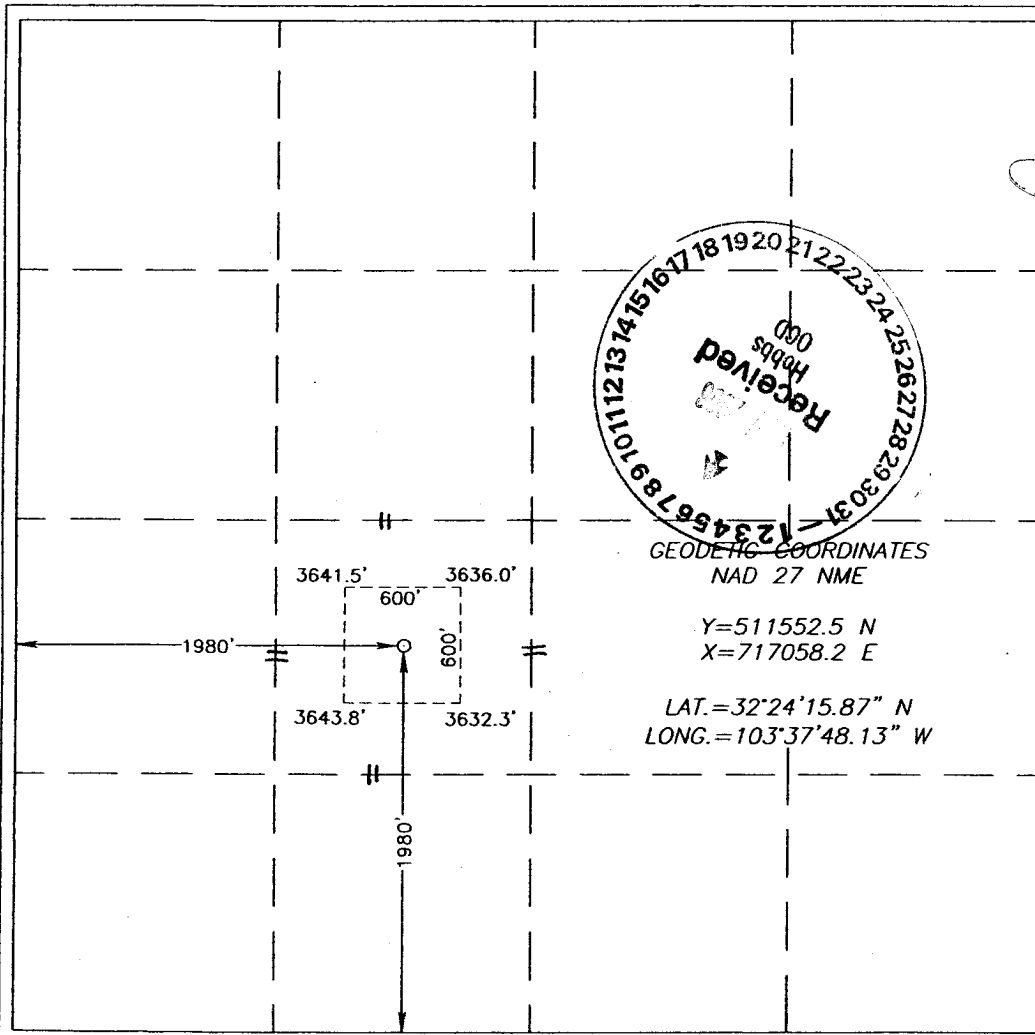

OPERATOR CERTIFICATION

I hereby certify that the information contained herein is true and complete to the best of my knowledge and belief.

Signature

PHYLLIS A. EDWARDS
Printed Name

REGULATORY ANALYST
Title

Date

11-3-06

SURVEYOR CERTIFICATION

I hereby certify that the well location shown on this plat was plotted from field notes of actual surveys made by me or under my supervision, and that the same is true and correct to the best of my belief.

JANUARY 5, 2006

Date Surveyed

RZB

Signature & Seal of
Professional Surveyor

11/12/05
06.11.0002

Certificate No. GARY EIDSON

12641

1625 N. FRENCH DR., HOBBS, NM 88240

State of New Mexico
Energy, Minerals and Natural Resources Department

1301 W. GRAND AVENUE, ARTESIA, NM 88210

OIL CONSERVATION DIVISION

1220 SOUTH ST. FRANCIS DR.
Santa Fe, New Mexico 87505

1000 Rio Brazos Rd., Aztec, NM 87410

Form C-102

Revised JUNE 10, 2003

Submit to Appropriate District Office

State Lease - 4 Copies

Fee Lease - 3 Copies

DISTRICT IV

1220 S. ST. FRANCIS DR., SANTA FE, NM 87505

WELL LOCATION AND ACREAGE DEDICATION PLAT

☐ AMENDED REPORT

API Number 30-025-37819	Pool Code 51683	Pool Name RED TANK; BONE SPRING
Property Code 34806	Property Name PROHIBITION "12" FEDERAL	Well Number 10
OGRID No. 229137	Operator Name COG OPERATING, LLC	Elevation 3637'

Surface Location



UL or lot No.	Section	Township	Range	Lot Idn	Feet from the	North/South line	Feet from the	East/West line	County
K	12	22-S	32-E		1980	SOUTH	1980	WEST	LEA

Bottom Hole Location If Different From Surface

UL or lot No.	Section	Township	Range	Lot Idn	Feet from the	North/South line	Feet from the	East/West line	County
---------------	---------	----------	-------	---------	---------------	------------------	---------------	----------------	--------

Dedicated Acres 40	Joint or Infill	Consolidation Code	Order No. DHC 3803
-----------------------	-----------------	--------------------	-----------------------

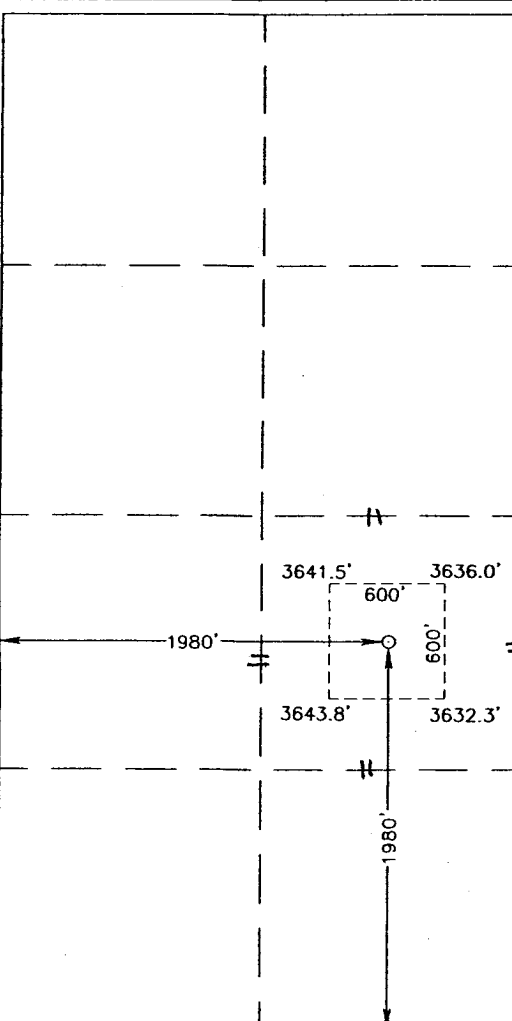
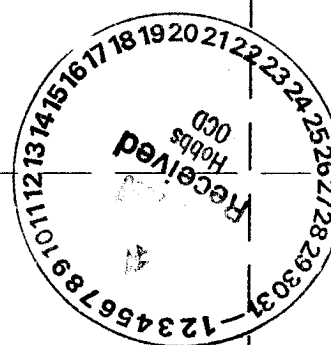
NO ALLOWABLE WILL BE ASSIGNED TO THIS COMPLETION UNTIL ALL INTERESTS HAVE BEEN CONSOLIDATED
OR A NON-STANDARD UNIT HAS BEEN APPROVED BY THE DIVISION

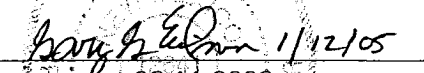
 <p>3641.5' 3636.0' 600' 600' 3643.8' 3632.3' 1980' 1980'</p>	 <p>Received Hobbs OGD</p>	<p>OPERATOR CERTIFICATION</p> <p>I hereby certify the the information contained herein is true and complete to the best of my knowledge and belief.</p> <p> Signature</p> <p><u>PHYLLIS A. EDWARDS</u> Printed Name</p> <p><u>REGULATORY ANALYST</u> Title</p> <p><u>11-3-06</u> Date</p>
	<p>GEODETC COORDINATES NAD 27 NME</p> <p>Y=511552.5 N X=717058.2 E</p> <p>LAT.=32°24'15.87" N LONG.=103°37'48.13" W</p>	<p>SURVEYOR CERTIFICATION</p> <p>I hereby certify that the well location shown on this plat was plotted from field notes of actual surveys made by me or under my supervision, and that the same is true and correct to the best of my belief.</p> <p><u>JANUARY 5, 2006</u></p>
		<p>Date Surveyed <u>RZB</u></p> <p>Signature & Seal of Professional Surveyor</p> <p> 06.11.0002</p>
		<p>Certificate No. <u>GARY EIDSON</u> 12641</p>