

Submit 3 Copies To Appropriate District  
Office  
District I  
1625 N. French Dr., Hobbs, NM 88240  
District II  
1301 W. Grand Ave., Artesia, NM 88210  
District III  
1000 Rio Brazos Rd., Aztec, NM 87410  
District IV  
1220 S. St. Francis Dr., Santa Fe, NM  
87505

State of New Mexico  
Energy, Minerals and Natural Resources

Form C-103  
March 4, 2004

OIL CONSERVATION DIVISION  
1220 South St. Francis Dr.  
Santa Fe, NM 87505

WELL API NO. 30-025-21884
5. Indicate Type of Lease STATE <input checked="" type="checkbox"/> FEE <input type="checkbox"/>
6. State Oil & Gas Lease No. B-1553
7. Lease Name or Unit Agreement Name West Lovington Unit
8. Well Number 25
9. OGRID Number 241333
10. Pool name or Wildcat West Lovington

SUNDRY NOTICES AND REPORTS ON WELLS  
(DO NOT USE THIS FORM FOR PROPOSALS TO DRILL OR TO DEEPEN OR PLUG BACK TO A  
DIFFERENT RESERVOIR. USE "APPLICATION FOR PERMIT" (FORM C-101) FOR SUCH  
PROPOSALS.)

1. Type of Well:  
Oil Well ☐ Gas Well ☐ Other Injector ☐

2. Name of Operator  
Chevron Midcontinent L.P.

3. Address of Operator  
P.O. Box 7139, Midland, TX 79708

4. Well Location  
Unit Letter I : 1980 feet from the South line and 660 feet from the East line  
Section 4 Township 17-S Range 36-E NMPM Lea County

11. Elevation (Show whether DR, RKB, RT, GR, etc.)

Pit or Below-grade Tank Application (For pit or below-grade tank closures, a form C-144 must be attached)

Pit Location: UL I Sect 4 Twp 17S Rng 36E Pit type Steel Depth to Groundwater 65' Distance from nearest fresh water well Over 1000'

Distance from nearest surface water \_\_\_\_\_ Below-grade Tank Location UL \_\_\_\_\_ Sect \_\_\_\_\_ Twp \_\_\_\_\_ Rng \_\_\_\_\_ ;

1980 feet from the South line and 660 feet from the East line (Steel Tank)

12. Check Appropriate Box to Indicate Nature of Notice, Report or Other Data

NOTICE OF INTENTION TO:

PERFORM REMEDIAL WORK ☐ PLUG AND ABANDON ☒

TEMPORARILY ABANDON ☐ CHANGE PLANS ☐

PULL OR ALTER CASING ☐ MULTIPLE COMPLETION ☐

OTHER: ☐

SUBSEQUENT REPORT OF:

REMEDIAL WORK ☐ ALTERING CASING ☐

COMMENCE DRILLING OPNS. ☐ PLUG AND ABANDONMENT ☐

CASING TEST AND CEMENT JOB ☐

OTHER: ☐

13. Describe proposed or completed operations. (Clearly state all pertinent details, and give pertinent dates, including estimated date of starting any proposed work). SEE RULE 1103. For Multiple Completions: Attach wellbore diagram of proposed completion or recompletion.

1. Notify OCD 24 hrs prior to MI and RU.
2. RIH and set CIBP at 4,700' and spot 75sx cement plug from 4700'-3820' (perfs, Queen).
3. Displace hole w/MLF, 9.5# Brine w/12.5# gel P/BBL.
4. Perf and squeeze 110sx cement plug from 3260'-2928' (B-Salt, Yates) WOC Tag.
5. Perf and squeeze 75sx cement plug from 2168'-1968' (T-Salt) WOC Tag.
6. Spot 50sx cement plug from 1410'-905' (prev. squeeze job). WOC Tag.
7. Perf and squeeze 115sx cement plug from 415'-surface. (7-5/8 shoe, WB, surface) WOC Tag.
8. Install dryhole marker.

I hereby certify that the information above is true and complete to the best of my knowledge and belief. I further certify that any pit or below-grade tank has been/will be constructed or closed according to NMOC guidelines ☐, a general permit ☐ or an (attached) alternative OCD-approved plan ☐.

SIGNATURE M. Lee Roark TITLE Agent DATE 2-15-2007

Type or print name M. Lee Roark E-mail address: \_\_\_\_\_ Telephone No. 432-634-9703

(This space for State use)

APPROVED BY Gary W. Wink TITLE OC FIELD REPRESENTATIVE II/STAFF MANAGER DATE \_\_\_\_\_

Conditions of approval, if any: \_\_\_\_\_

**THE OIL CONSERVATION DIVISION MUST  
BE NOTIFIED 24 HOURS PRIOR TO THE  
BEGINNING OF PLUGGING OPERATIONS.**

MAR 06 2007

*New Mexico Office of the State Engineer*  
**POD Reports and Downloads**

Township: 17S Range: 36E Sections: 4

NAD27 X: Y: Zone: ☐ Search Radius:

County: LE ☐ Basin: ☐ Number: Suffix:

Owner Name: (First) (Last) ☐ Non-Domestic ☐ Domestic ☒ All

POD / Surface Data Report

Avg Depth to Water Report

Water Column Report

Clear Form

WATERS Menu

Help

**AVERAGE DEPTH OF WATER REPORT 02/15/2007**

Bsn	Tws	Rng	Sec	Zone	X	Y	Wells	Min	Max	Avg
L	17S	36E	04				1	65	65	65

Record Count: 1

WLU #25  
API No. 30-025-21884

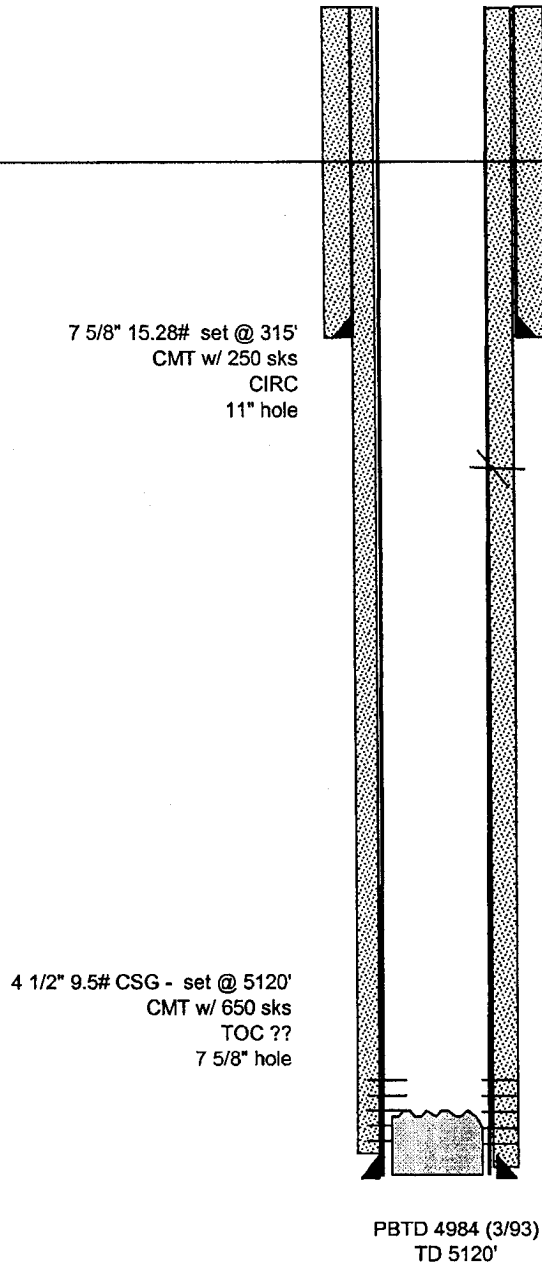

**Well Location**

1980' FSL & 660' FEL  
Unit Letter I  
Section 4  
Township 17-S  
Range 36-E  
Lea County, New Mexico  
Elev: 3885' DR

10/28/1966- spud

6/19/1989 - isolated casing leak 1061'-  
1309', sq 200 sxs

1/1991- spotted 45 sx cmt 1373'-900', sq  
1 bbl cmt into leak, DO cmt to 1410', Perf  
5080-82, 65-69, 14-16, 4765-66, 4760-61

3/26/1993- tagged 4997', dumped 1  
bailer of cmt to 4973' + 11' KB = 4984'  
PBTD

6/2006- Failed MIT test, suspect casing  
Leak in old sq holes

Perforations 2 spf :  
4730,34,85,87,84,86,4970,72,5010,11,30,31,38,39, 5093  
Acid 6 M gals 15% + BS

(1/91) added perfs 4760-61, 65-66, 5014-16, 65-69, 80-5082