

Submit 3 Copies To Appropriate District  
Office  
District I  
1625 N. French Dr., Hobbs, NM 88240  
District II  
1301 W. Grand Ave., Artesia, NM 88210  
District III  
1000 Rio Brazos Rd., Aztec, NM 87410  
District IV  
1220 S. St. Francis Dr., Santa Fe, NM 87505

State of New Mexico  
Energy, Minerals and Natural Resources

Form C-103  
May 27, 2004

OIL CONSERVATION DIVISION  
1220 South St. Francis Dr.  
Santa Fe, NM 87505

|   |
|---|
| WELL API NO.<br><b>30-041-00120</b>   |
| 5. Indicate Type of Lease<br>STATE <input checked="" type="checkbox"/> FEE <input type="checkbox"/> |
| 6. State Oil & Gas Lease No.<br><b>LC 062178</b>  |
| 7. Lease Name or Unit Agreement Name:<br><b>Milnesand Unit</b>                                      |
| 8. Well No. <b>173</b>  |
| 9. OGRID Number   |
| 10. Pool name or Wildcat<br><b>Milnesand (San Andres)</b>   |

**SUNDRY NOTICES AND REPORTS ON WELLS**  
(DO NOT USE THIS FORM FOR PROPOSALS TO DRILL OR TO DEEPEN OR PLUG BACK TO A DIFFERENT RESERVOIR. USE "APPLICATION FOR PERMIT" (FORM C-101) FOR SUCH PROPOSALS.)

1. Type of Well: Oil Well ☒ Gas Well ☐ Other

2. Name of Operator  
**Thompson, J. Cleo**

3. Address of Operator  
**P.O. Box 12577 Odessa, Tx. 79768-2577**

4. Well Location  
Unit Letter A : **660** feet from the **North** line and **660** feet from the **East** line  
Section **14** Township **8S** Range **34E** NMPM County **Roosevelt**

11. Elevation (Show whether DR, RKB, RT, GR, etc.)  
**4274' (RT)**

Pit or Below-grade Tank Application ☐ or Closure ☐

Pit type \_\_\_\_\_ Depth to Groundwater \_\_\_\_\_ Distance from nearest fresh water well \_\_\_\_\_ Distance from nearest surface water \_\_\_\_\_  
Pit Liner Thickness: \_\_\_\_\_ mil Below-Grade Tank: Volume \_\_\_\_\_ bbls; Construction Material \_\_\_\_\_

12. Check Appropriate Box to Indicate Nature of Notice, Report or Other Data

**NOTICE OF INTENTION TO:**  
PERFORM REMEDIAL WORK ☐ PLUG AND ABANDON ☒  
TEMPORARILY ABANDON ☐ CHANGE PLANS ☐  
PULL OR ALTER CASING ☐ MULTIPLE ☐  
COMPLETION

**SUBSEQUENT REPORT OF:**  
REMEDIAL WORK ☐ ALTERING CASING ☐  
COMMENCE DRILLING OPNS. ☐ P AND A ☐  
CASING/CEMENT JOB ☐

OTHER: ☐

OTHER: ☐

13. Describe proposed or completed operations. (Clearly state all pertinent details, and give pertinent dates, including estimated date of starting any proposed work). SEE RULE 1103. For Multiple Completions: Attach wellbore diagram of proposed completion or recompletion.

**Proposed Plug and Adbandon Operation**

Plug #1: CIBP set@4500' with 3 sx cement on top in 1991  
Plug #2: Perforate@2750'. Set Packer@2650' & squeeze 80 sx plug 2750' to 2650'. (tag)  
Plug #3: Perforate @2250'. Set packer@2150' and squeeze plug from 2250' to 2150'. (tag)  
Plug #4: Perforate@429'. Set packer@329' and squeeze backside with 150 sx cement plug. Circulate cement@25' backside. (tag)  
Plug #5: Pump 10 sx cement surface plug.

Install dry hole marker

**THE OIL CONSERVATION DIVISION MUST  
BE NOTIFIED 24 HOURS PRIOR TO THE  
BEGINNING OF PLUGGING OPERATIONS.**

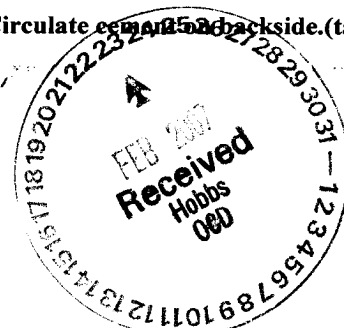

I hereby certify that the information above is true and complete to the best of my knowledge and belief. I further certify that any pit or below-grade tank has been/will be constructed or closed according to NMOCD guidelines ☐, a general permit ☐ or an (attached) alternative OCD-approved plan ☐.

SIGNATURE Jim Otts TITLE Agent DATE 2/1/07

Type or print name **Jim Otts**  
**For State Use Only**

E-mail address: \_\_\_\_\_ Telephone No. **432-580-7161**

APPROVED BY [Signature] TITLE \_\_\_\_\_ DATE MAR 06 2007  
Conditions of Approval (if any): \_\_\_\_\_

**Thompson, J. Cleo**

**Proposed P&A - Milnesand Unit #173**

Milnesand (San Andres)

660' FNL & 660' FEL, Unit Letter A, Sec 14, Township 8S, Range 34E, Roosevelt County, NM

Completed 11/25/1962

TA'd in 1991

Ground Level: 4,264'

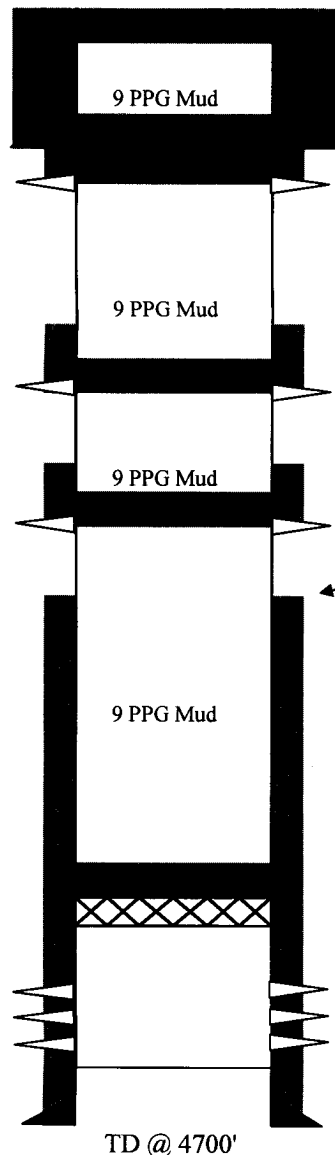

**Plug #5: 10 sxs @ surface**

**Plug #4: Perforate @ 429'. Set pkr @ 329' & squeeze backside w/ 150 sx t**

**Surface String**

8-5/8", 24#, set @ 379'

Cement w/ 275 sxs, TOC @ surface (Circ.)

**Plug #3: Perforate @ 2250'. Set pkr @ 2150' & squeeze 80 sx plug from 2**

**Plug #2: Perforate @ 2750'. Set pkr @ 2650' & squeeze 80 sx plug from 2**

**TOC @ 3960' (Temp Survey)**

**Production String**

4-1/2", 10.5#, set @ 4700'

Cement w/ 200 sxs neat cmt

TOC: 3960' (Temperature Survey)

**Plug #1: CIBP set @ 4500' in w/ 3 sxs cement on top in 1991.**

**San Andres**

Perfs: 4592' - 4630'

**PBTD: 4500' (CIBP)**

TD @ 4700'

## Data

|                                 |   |  |  |  |
|---------------------------------|---|--|--|--|
| Well Name                       | Proposed P&A - Milnesand Unit #173  |  |  |  |
| Field                           | Milnesand (San Andres)  |  |  |  |
| Well Location                   | 660' FNL & 660' FEL, Unit Letter A, Sec 14, Township 8S, Range 34E, Roosevelt C |  |  |  |
| Spud Date                       | Completed 11/25/1962  |  |  |  |
| Surface Hole Size               |   |  |  |  |
| Surface Casing w/ Setting Depth | 8-5/8", 24#, set @ 379'   |  |  |  |
| Surface Cement Detail           | Cement w/ 275 sxs, TOC @ surface (Circ.)  |  |  |  |
| Bit info                        |   |  |  |  |
| Upper Packer                    |   |  |  |  |
| Upper Packer                    |   |  |  |  |
| Upper Packer                    |   |  |  |  |
| Short String                    |   |  |  |  |
| Short String                    |   |  |  |  |
| Short String                    |   |  |  |  |
| Zone 1                          |   |  |  |  |
| Zone 1                          |   |  |  |  |
| Zone 1                          |   |  |  |  |
| Bottom Packer                   |   |  |  |  |
| Bottom Packer                   |   |  |  |  |
| Bottom Packer                   |   |  |  |  |
| Long String                     | 4-1/2", 10.5#, set @ 4700'  |  |  |  |
| Long String                     |   |  |  |  |
| Long String                     |   |  |  |  |
| Cement Detail                   | Cement w/ 200 sxs neat cmt  |  |  |  |
| Cement Detail                   | TOC: 3960' (Temperature Survey)   |  |  |  |
| Zone 2                          |   |  |  |  |
| Prod. Csg w/ Setting Depth      |   |  |  |  |
| Cement Detail                   |   |  |  |  |
| Top of Cement (Method)          |   |  |  |  |
| TD                              | TD @ 4700'  |  |  |  |
| PBTD                            | PBTD @ 4500' (CIBP)   |  |  |  |