

UNITED STATES  
DEPARTMENT OF THE INTERIOR  
BUREAU OF LAND MANAGEMENT **OCD-HOBBS**FORM APPROVED  
OM B No. 1004-0137  
Expires: March 31, 2007**SUNDRY NOTICES AND REPORTS ON WELLS****Do not use this form for proposals to drill or to re-enter an abandoned well. Use Form 3160-3 (APD) for such proposals.****SUBMIT IN TRIPLICATE - Other instructions on reverse side.**1. Type of Well  
☒ Oil Well ☐ Gas Well ☐ Other2. Name of Operator  
**Apache Corporation**3a. Address 3b. Phone No. (include area code)  
**6120 S Yale Ave, Suite 1500 Tulsa OK 74136-4224 (918)491-4864**4. Location of Well (Footage, Sec., T., R., M., or Survey Description)  
**330' FNL & 330' FEL, UL A, S 3, T 20S, R 36E**

5. Lease Serial No.

**NMNM-1150**

6. If Indian, Allottee or Tribe Name

7. If Unit or CA/Agreement, Name and/or No.

8. Well Name and No.

**Reed A-3 Federal No. 16**

9. API Well No.

**30-025-33300**10. Field and Pool, or Exploratory Area  
**Monument; Abo**11. County or Parish, State  
**Lea County, NM****12. CHECK APPROPRIATE BOX(ES) TO INDICATE NATURE OF NOTICE, REPORT, OR OTHER DATA**

TYPE OF SUBMISSION	TYPE OF ACTION			
<input type="checkbox"/> Notice of Intent	<input type="checkbox"/> Acidize	<input type="checkbox"/> Deepen	<input type="checkbox"/> Production (Start/Resume)	<input type="checkbox"/> Water Shut-Off
<input checked="" type="checkbox"/> Subsequent Report	<input type="checkbox"/> Alter Casing	<input type="checkbox"/> Fracture Treat	<input type="checkbox"/> Reclamation	<input type="checkbox"/> Well Integrity
<input type="checkbox"/> Final Abandonment Notice	<input type="checkbox"/> Casing Repair	<input type="checkbox"/> New Construction	<input type="checkbox"/> Recomplete	<input type="checkbox"/> Other _____
	<input type="checkbox"/> Change Plans	<input type="checkbox"/> Plug and Abandon	<input checked="" type="checkbox"/> Temporarily Abandon	
	<input type="checkbox"/> Convert to Injection	<input type="checkbox"/> Plug Back	<input type="checkbox"/> Water Disposal	

13. Describe Proposed or Completed Operation (clearly state all pertinent details, including estimated starting date of any proposed work and approximate duration thereof. If the proposal is to deepen directionally or recompleat horizontally, give subsurface locations and measured and true vertical depths of all pertinent markers and zones. Attach the Bond under which the work will be performed or provide the Bond No. on file with BLM/BIA. Required subsequent reports shall be filed within 30 days following completion of the involved operations. If the operation results in a multiple completion or recompleat in a new interval, a Form 3160-4 shall be filed once testing has been completed. Final Abandonment Notices shall be filed only after all requirements, including reclamation, have been completed, and the operator has determined that the site is ready for final inspection.)

Apache requests to continue TA status on this well.

Casing pressure tested 1/10/2007 by Lobo Trucking.

Copy of MIT chart attached. Original sent to Hobbs Office 1/22/2007

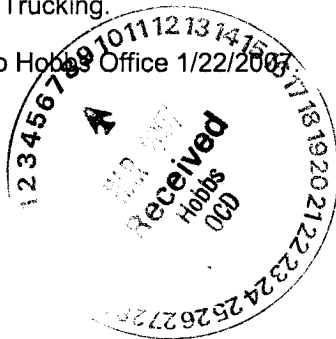
14. I hereby certify that the foregoing is true and correct  
Name (Printed/Typed)**Sophie Mackay**Title **Engineering Tech**

Signature

*Sophie Mackay*Date **01/22/2007****THIS SPACE FOR FEDERAL OR STATE OFFICE USE**

Approved by \_\_\_\_\_

Conditions of approval, if any, are attached. Approval of this notice does not warrant or certify that the applicant holds legal or equitable title to those rights in the subject lease which would entitle the applicant to conduct operations thereon.

Title

Office

**ACCEPTED FOR RECORD****MAR 2 2007****WESLEY W. INGRAM**  
**PETROLEUM ENGINEER**

Title 18 U.S.C. Section 1001 and Title 43 U.S.C. Section 1212, make it a crime for any person knowingly and willfully to make to any department or agency of the United States any false, fictitious or fraudulent statements or representations as to any matter within its jurisdiction.

(Instructions on page 2)

**GW**

30-025-33300

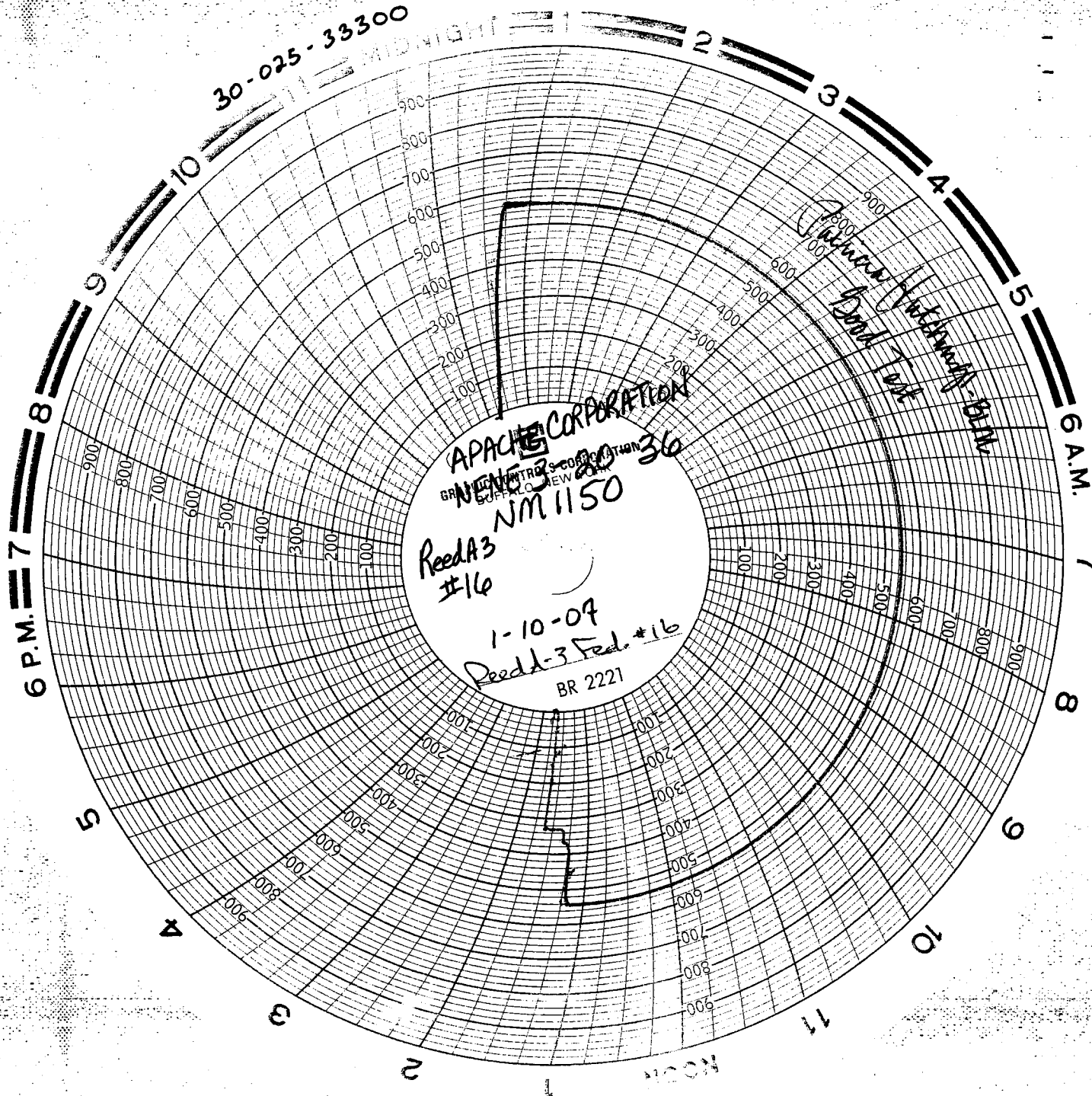

APACHE CORPORATION  
NEW 3-20-36  
NM 1150

Reed A3  
#16

1-10-07  
Reed-3 Fed. #16  
BR 2221

Palmers Wetland - B.M.  
Dark Test