

District I
1625 N. French Dr., Hobbs, NM 88240
District II
1301 W. Grand Avenue, Artesia, NM 88210
District III
1000 Rio Brazos Road, Aztec, NM 87410
District IV
1220 S. St. Francis Dr., Santa Fe, NM 87505

State of New Mexico
Energy Minerals and Natural Resources

Form C-101
May 27, 2004

Oil Conservation Division
1220 South St. Francis Dr.
Santa Fe, NM 87505

Submit to appropriate District Office

☐ AMENDED REPORT

APPLICATION FOR PERMIT TO DRILL, RE-ENTER, DEEPEN, PLUGBACK, OR ADD A ZONE

¹ Operator Name and Address Range Operating New Mexico, Inc. 777 Main St., Ste. 800 Fort Worth, TX 76102		² OGRID Number 227588
		³ API Number 30025-38078
⁴ Property Code 35947	⁵ Property Name Christmas 28	⁶ Well No. 001
⁹ Proposed Pool 1 Blinebry Oil & Gas		¹⁰ Proposed Pool 2 Tubb Oil & Gas

7 Surface Location

UL or lot no.	Section	Township	Range	Lot Idn	Feet from the	North/South line	Feet from the	East/West line	County
E	28	22S	37E	E	1650	North	330	West	Lea

8 Proposed Bottom Hole Location If Different From Surface

UL or lot no.	Section	Township	Range	Lot Idn	Feet from the	North/South line	Feet from the	East/West line	County

Additional Well Information

¹¹ Work Type Code A	¹² Well Type Code O	¹³ Cable/Rotary	¹⁴ Lease Type Code P	¹⁵ Ground Level Elevation 3355
¹⁶ Multiple	¹⁷ Proposed Depth 7080	¹⁸ Formation Abo	¹⁹ Contractor	²⁰ Spud Date
Depth to Groundwater		Distance from nearest fresh water well		Distance from nearest surface water
Pit: Liner: Synthetic <input type="checkbox"/> _____ mils thick Clay <input type="checkbox"/> Pit Volume: _____ bbs Drilling Method: _____				
Closed-Loop System <input type="checkbox"/> Fresh Water <input type="checkbox"/> Brine <input type="checkbox"/> Diesel/Oil-based <input type="checkbox"/> Gas/Air <input type="checkbox"/>				

21 Proposed Casing and Cement Program

Hole Size	Casing Size	Casing weight/foot	Setting Depth	Sacks of Cement	Estimated TOC
No change					

²² Describe the proposed program. If this application is to DEEPEN or PLUG BACK, give the data on the present productive zone and proposed new productive zone. Describe the blowout prevention program, if any. Use additional sheets if necessary.

Re-enter wellbore, set CIBP perf & acidize Tubb formation (6196 – 6200); set CIBP perf & acidize Blinebry formation (5670 – 5674; 5784 – 5788). Drill out CIBPs. DHC commingle Blinebry, Tubb & Drinkard

Permit Expires 1 Year From Approval
Date Unless Drilling Underway

Adding

²³ I hereby certify that the information given above is true and complete to the best of my knowledge and belief. I further certify that the drilling pit will be constructed according to NMOCD guidelines ☐, a general permit ☐, or an (attached) alternative OCD-approved plan ☐.

Signature: _____

Printed name: Paula Hale

Title: Sr. Reg. Sp.

E-mail Address: phale@rangeresources.com

Date: 2-23-07

Phone: 817-810-1916

OIL CONSERVATION DIVISION

Approved by: _____

Title: _____

Approval Date: _____

Expiration Date: _____

Conditions of Approval: Approval to recompleat & test new zone, but cannot produce Downhole commingle until DHC is approved in Hobbs District office according to R-11363.

DISTRICT I
1885 N. FRENCH DR., NORMAN, NM 86240

DISTRICT II
1261 W. GRAND AVENUE, ALBUQUERQUE, NM 86210

DISTRICT III
1000 Rio Brazos Rd., Aztec, NM 87410

DISTRICT IV
1220 S. ST. FRANCIS DR., SANTA FE, NM 87505

State of New Mexico
Energy, Minerals and Natural Resources Department

OIL CONSERVATION DIVISION
1220 SOUTH ST. FRANCIS DR.
Santa Fe, New Mexico 87505

Form C-102
Revised October 12, 2005
Submit to Appropriate District Office
State Lease - 4 Copies
Fee Lease - 3 Copies

WELL LOCATION AND ACREAGE DEDICATION PLAT

☐ AMENDED REPORT

API Number 30-025-38078	Pool Code 06660	Pool Name Blinebry Oil & Gas
Property Code 35947	Property Name CHRISTMAS 28	Well Number 1
OGRID No. 227588	Operator Name RANGE OPERATING NEW MEXICO, INC.	Elevation 3355'

Surface Location

UL or lot No.	Section	Township	Range	Lot Idn	Feet from the	North/South line	Feet from the	East/West line	County
E	28	22-S	37-E		1650	NORTH	330	WEST	LEA

Bottom Hole Location If Different From Surface

UL or lot No.	Section	Township	Range	Lot Idn	Feet from the	North/South line	Feet from the	East/West line	County
Dedicated Acres 40	Joint or Infill	Consolidation Code	Order No.						

NO ALLOWABLE WILL BE ASSIGNED TO THIS COMPLETION UNTIL ALL INTERESTS HAVE BEEN CONSOLIDATED
OR A NON-STANDARD UNIT HAS BEEN APPROVED BY THE DIVISION

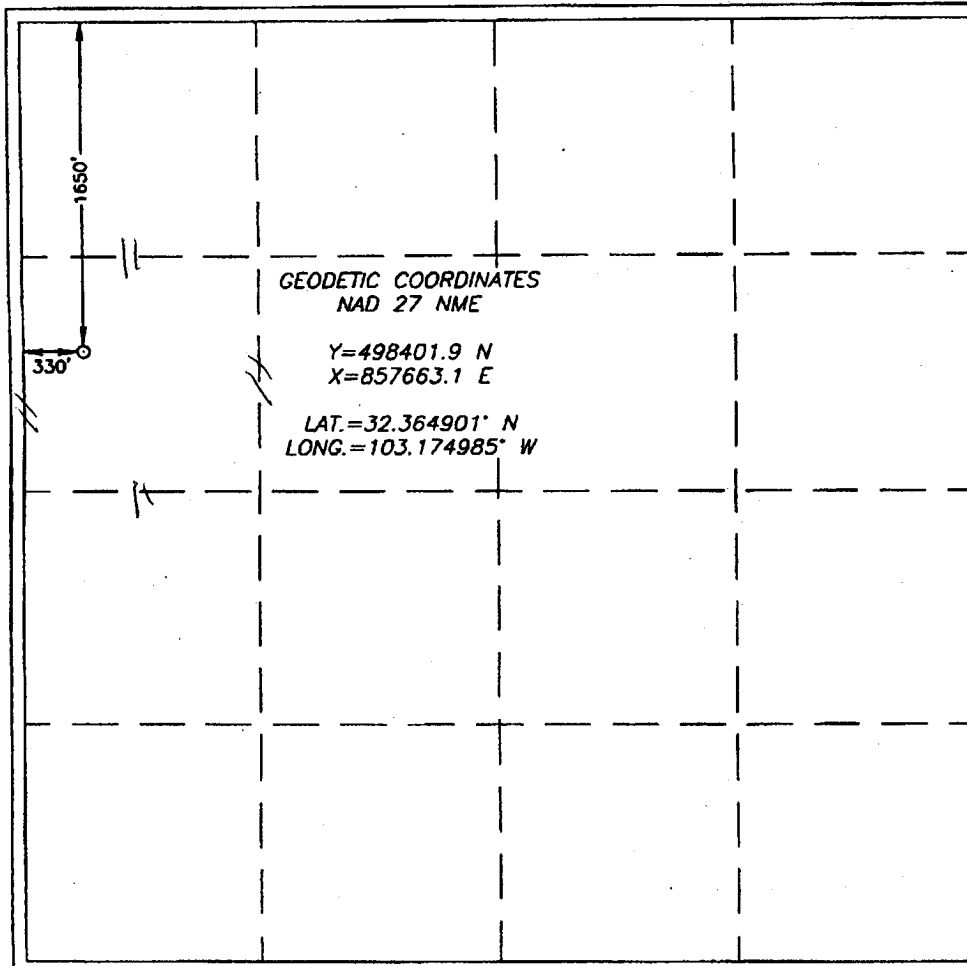

OPERATOR CERTIFICATION

I hereby certify that the information herein is true and complete to the best of my knowledge and belief, and that this organization either owns a working interest or unleased mineral interest in the land including the proposed bottom hole location or has a right to drill this well at this location pursuant to a contract with an owner of such mineral or working interest, or to a voluntary pooling agreement or a compulsory pooling order heretofore entered by the division.

Paula Hale 3-2-07
Signature Date

Paula Hale
Printed Name

SURVEYOR CERTIFICATION

I hereby certify that the well location shown on this plat was plotted from field notes of actual surveys made by me or under my supervision, and that the same is true and correct to the best of my belief.

AUGUST 14, 2006

Date Surveyed. LA
Signature & Seal of
Professional Surveyor

Ronald E. Edson 8/16/06
06.11.1323

Certificate No. GARY EDSON 12641
RONALD E. EDSON 3239

DISTRICT I

1825 N. FRENCH DR., NORMAN, NM 86240

DISTRICT II

1261 W. GRAND AVENUE, ALBUQUERQUE, NM 86210

DISTRICT III

1000 Rio Brazos Rd., Aztec, NM 87410

DISTRICT IV

1220 S. ST. FRANCIS DR., SANTA FE, NM 87505

State of New Mexico

Energy, Minerals and Natural Resources Department

OIL CONSERVATION DIVISION
1220 SOUTH ST. FRANCIS DR.
Santa Fe, New Mexico 87505

Form C-102

Revised October 12, 2005

Submit to Appropriate District Office

State Lease - 4 Copies

Fee Lease - 3 Copies

WELL LOCATION AND ACREAGE DEDICATION PLAT

☐ AMENDED REPORT

API Number 30-025-38078	Pool Code 60240	Pool Name Tubb Oil & Gas
Property Code 35947	Property Name CHRISTMAS 28	Well Number 1
OCRID No. 227588	Operator Name RANGE OPERATING NEW MEXICO, INC.	Elevation 3355'

Surface Location

UL or lot No.	Section	Township	Range	Lot Idn	Feet from the	North/South line	Feet from the	East/West line	County
E	28	22-S	37-E		1650	NORTH	330	WEST	LEA

Bottom Hole Location If Different From Surface

UL or lot No.	Section	Township	Range	Lot Idn	Feet from the	North/South line	Feet from the	East/West line	County

Dedicated Acres 40	Joint or Infill	Consolidation Code	Order No.
-----------------------	-----------------	--------------------	-----------

NO ALLOWABLE WILL BE ASSIGNED TO THIS COMPLETION UNTIL ALL INTERESTS HAVE BEEN CONSOLIDATED
OR A NON-STANDARD UNIT HAS BEEN APPROVED BY THE DIVISION

	<p>GEODETIC COORDINATES NAD 27 NME</p> <p>Y=498401.9 N X=857663.1 E</p> <p>LAT.=32.364901° N LONG.=103.174985° W</p>	<p>OPERATOR CERTIFICATION</p> <p>I hereby certify that the information herein is true and complete to the best of my knowledge and belief, and that this organization either owns a working interest or unleased mineral interest in the land including the proposed bottom hole location or has a right to drill this well at this location pursuant to a contract with an owner of such mineral or working interest, or to a voluntary pooling agreement or a compulsory pooling order heretofore entered by the division.</p> <p><i>Paula Hale</i> 3-22-07 Signature Date Paula Hale Printed Name</p>
		<p>SURVEYOR CERTIFICATION</p> <p>I hereby certify that the well location shown on this plat was plotted from field notes of actual surveys made by me or under my supervision, and that the same is true and correct to the best of my belief.</p> <p>AUGUST 14, 2006</p> <p>Date Surveyed LA</p> <p>Signature & Seal of Professional Surveyor <i>Ronald Edson</i> 8/16/06 06.11.1323</p> <p>Certificate No. GARY EDSON 12641 RONALD EDSON 3239</p>