

Submit 3 Copies To Appropriate District
Office
District I
1625 N. French Dr., Hobbs, NM 88240
District II
1301 W. Grand Ave., Artesia, NM 88210
District III
1000 Rio Brazos Rd., Aztec, NM 87410
District IV
1220 S. St. Francis Dr., Santa Fe, NM
87505

State of New Mexico
Energy, Minerals and Natural Resources

Form C-103
May 27, 2004

OIL CONSERVATION DIVISION
1220 South St. Francis Dr.
Santa Fe, NM 87505

WELL API NO. 30-025-30291
5. Indicate Type of Lease STATE <input type="checkbox"/> FEE <input checked="" type="checkbox"/>
6. State Oil & Gas Lease No.
7. Lease Name or Unit Agreement Name West Dollarhide Queen Sand Unit
8. Well Number 129
9. OGRID Number 004115
10. Pool name or Wildcat Dollarhide Queen Sand
4. Well Location Unit Letter <u>M</u> : <u>660</u> feet from the <u>South</u> line and <u>1090</u> feet from the <u>West</u> line Section <u>19</u> Township <u>24S</u> Range <u>38E</u> NMPM Lea County
11. Elevation (Show whether DR, RKB, RT, GR, etc.)
Pit or Below-grade Tank Application <input type="checkbox"/> or Closure <input type="checkbox"/>
Pit type _____ Depth to Groundwater _____ Distance from nearest fresh water well _____ Distance from nearest surface water _____
Pit Liner Thickness: _____ mil Below-Grade Tank: Volume _____ bbls; Construction Material _____

12. Check Appropriate Box to Indicate Nature of Notice, Report or Other Data

NOTICE OF INTENTION TO:	SUBSEQUENT REPORT OF:
PERFORM REMEDIAL WORK <input type="checkbox"/>	REMEDIAL WORK <input type="checkbox"/>
PLUG AND ABANDON <input type="checkbox"/>	ALTERING CASING <input type="checkbox"/>
TEMPORARILY ABANDON <input checked="" type="checkbox"/>	COMMENCE DRILLING OPNS. <input type="checkbox"/>
CHANGE PLANS <input type="checkbox"/>	P AND A <input type="checkbox"/>
PULL OR ALTER CASING <input type="checkbox"/>	CASING/CEMENT JOB <input type="checkbox"/>
MULTIPLE COMPL <input type="checkbox"/>	OTHER: <u>TA</u> <input type="checkbox"/>
OTHER: <input type="checkbox"/>	

13. Describe proposed or completed operations. (Clearly state all pertinent details, and give pertinent dates, including estimated date of starting any proposed work). SEE RULE 1103. For Multiple Completions: Attach wellbore diagram of proposed completion or recompletion.

Request to temporarily abandon.

TD 3930', PBTD 3895', Perfs 3688'-3858', pkr @ 3575'. RU pump truck 02/20/07, pressure test casing to 720# for 32 min.

This Approval of Temporary
Abandonment Expires 2/20/12



I hereby certify that the information above is true and complete to the best of my knowledge and belief. I further certify that any pit or below-grade tank has been/will be constructed or closed according to NMOC guidelines ☐, a general permit ☐ or an (attached) alternative OCD-approved plan ☐.

SIGNATURE Traci Cornish TITLE ENG. TECH DATE 3-5-07

Type or print name Traci Cornish
For State Use Only

E-mail address: traci@chaparralenergy.com

Telephone No. (405)478-8770

APPROVED BY: Gay W. Wink TITLE OC FIELD REPRESENTATIVE II/STAFF MANAGER DATE MAR 15 2007
Conditions of Approval (if any):

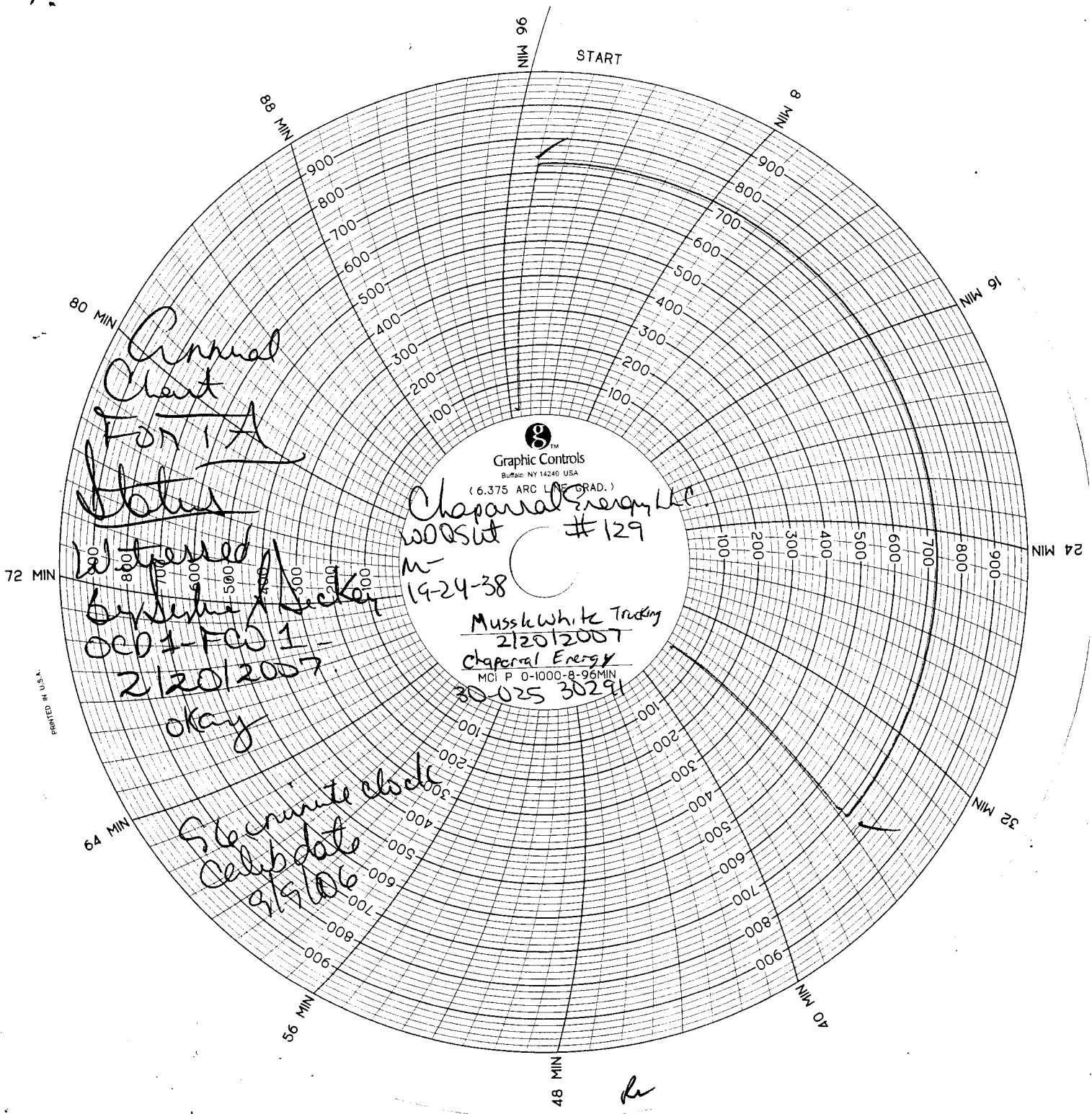

Annual
Chart
For 1A

Waterford
System
OED 1-FCO 1-
2/20/2007
okay

Chaparral Energy LLC
w005ut #129
M-
14-24-38
Musslewhite Trucking
2/20/2007
Chaparral Energy
MCI P 0-1000-8-96MIN
30-025 30291

56 minute clock
Calypso
9/5/06

re