

District I
1625 N. French Dr., Hobbs, NM 88240
District II
1301 W. Grand Avenue, Artesia, NM 88210
District III
1000 Rio Brazos Road, Aztec, NM 87410
District IV
1220 S. St. Francis Dr., Santa Fe, NM 87505

State of New Mexico
Energy Minerals and Natural Resources

Oil Conservation Division
1220 South St. Francis Dr.
Santa Fe, NM 87505

Form C-144
June 1, 2004

For drilling and production facilities, submit to appropriate NMOC District Office.
For downstream facilities, submit to Santa Fe office

Pit or Below-Grade Tank Registration or Closure

Is pit or below-grade tank covered by a "general plan"? Yes ☒ No ☐

Type of action: Registration of a pit or below-grade tank ☐ Closure of a pit or below-grade tank ☒

Operator: Yates Petroleum Corporation Telephone: 505-748-4500 e-mail address: mikes@ypennm.com
Address: 105 South 4th Street, Artesia, N.M. 88210
Facility or well name Raitt Bid State #1 API #: 30-025-37982 U/L or Qtr/Qtr P Sec 35 T 10S R 32E
County: Lea Latitude: 33.39822 Longitude: 103.63602 NAD: 1927 ☒ 1983 ☐
Surface Owner: Federal ☐ State ☒ Private ☐ Indian ☐

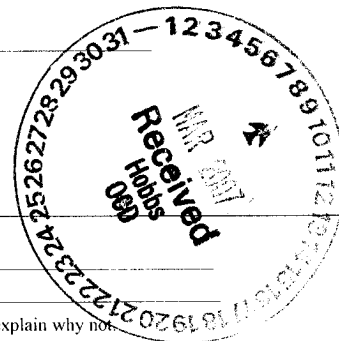

Pit

Type: Drilling ☒ Production ☐ Disposal ☐

Work over ☐ Emergency ☐

Lined ☒ Unlined ☐

Liner type: Synthetic ☒ Thickness 12 mil Clay ☐

Pit Volume 24,000 bbl

Below-grade tank

Volume: _____ bbl Type of fluid: _____

Construction material: _____

Double-walled, with leak detection? Yes ☐ If not, explain why not: _____

Depth to ground water (vertical distance from bottom of pit to seasonal high water elevation of ground water.)

Less than 50 feet

(20 points) XXXX

50 feet or more, but less than 100 feet

(10 points)

100 feet or more

(0 points)

Wellhead protection area: (Less than 200 feet from a private domestic water source, or less than 1000 feet from all other water sources.)

Yes

(20 points)

No

(0 points) XXXX

Distance to surface water: (horizontal distance to all wetlands, playas, irrigation canals, ditches, and perennial and ephemeral watercourses.)

Less than 200 feet

(20 points)

200 feet or more, but less than 1000 feet

(10 points)

1000 feet or more

(0 points) XXXX

Ranking Score (Total Points)

20 points

If this is a pit closure: (1) Attach a diagram of the facility showing the pit's relationship to other equipment and tanks. (2) Indicate disposal location: (check the onsite box if you are burying in place)

onsite ☒ offsite ☐ If offsite, name of facility NA. (3) Attach a general description of remedial action taken including remediation start date and end date. (4) Groundwater

encountered: No ☐ Yes ☐ If yes, show depth below ground surface _____ ft. and attach sample results.

(5) Attach soil sample results and a diagram of sample locations and excavations.

Additional Comments: Closure workplan for drilling pit. An encapsulation trench will be constructed and lined with 12 mil synthetic liner next to existing drilling pit. The drilling pit contents will be excavated and emplaced into the encapsulation trench using a mixture of three to one pit material and Class II bulk cement or CKD. The emulsion of pit material and cement will be mixed using a track hoe and water added if needed. After completion of solidifying pit material in cement and pit contents have set in place for a minimum of 24 hours, the encapsulation trench will then be capped using a 20 mil synthetic liner placed over the pit contents with a minimum of a 3' over lap of the underlying trench areas. The trench will then be backfilled to grade using a minimum of 3' of clean soil or like material. A one call and 48 hour notification to OCD will be made before pit closure action begins. Beginning pit closure date: N/A. Ending pit closure date: N/A

I hereby certify that the information above is true and complete to the best of my knowledge and belief. I further certify that the above-described pit or below-grade tank has been/will be constructed or closed according to NMOC guidelines ☐, a general permit ☒, or an (attached) alternative OCD-approved plan ☐.

Date: 03/06/2007

Printed Name/Title Mike Stubblefield / Environmental Regulatory Agent

Signature ma Stubblefield

Your certification and NMOC approval of this application/closure does not relieve the operator of liability should the contents of the pit or tank contaminate ground water or otherwise endanger public health or the environment. Nor does it relieve the operator of its responsibility for compliance with any other federal, state, or local laws and/or regulations.

Approval:

Printed Name/Title GARY W. WINK / STAFF MGR Signature Gary W. Wink

Date: 3/16/07

New Mexico Office of the State Engineer
POD Reports and Downloads

RAIT BID STATE #1
 30-025-37982

Township: 11S Range: 33E Sections:

NAD27 X: Y: Zone: Search Radius:

County: Basin: Number: Suffix:

Owner Name: (First) (Last) ☐ Non-Domestic ☐ Domestic ☒ All

POD / Surface Data Report

Avg Depth to Water Report

Water Column Report

Clear Form

iWATERS Menu

Help

AVERAGE DEPTH OF WATER REPORT 03/06/2007

Bsn	Tws	Rng	Sec	Zone	X	Y	Wells	(Depth Water in Feet)		
								Min	Max	Avg
L	11S	33E	01				3	22	35	27
L	11S	33E	05				1	40	40	40
L	11S	33E	07				1	60	60	60
L	11S	33E	08				2	48	58	53
L	11S	33E	09				6	40	70	52
L	11S	33E	10				4	54	80	67
L	11S	33E	12				3	25	50	33
L	11S	33E	14				1	45	45	45
L	11S	33E	15				3	45	55	52
L	11S	33E	16				5	45	70	60
L	11S	33E	17				1	60	60	60
L	11S	33E	18				6	50	70	59
L	11S	33E	19				3	54	69	59
L	11S	33E	20				3	70	70	70
L	11S	33E	21				5	50	70	55
L	11S	33E	22				7	39	60	47
L	11S	33E	23				5	30	45	37
L	11S	33E	25				1	55	55	55
L	11S	33E	26				3	36	50	45
L	11S	33E	27				1	65	65	65
L	11S	33E	28				6	50	70	60
L	11S	33E	29				3	64	70	66
L	11S	33E	30				3	65	80	71
L	11S	33E	31				2	65	70	68
L	11S	33E	32				1	66	66	66
L	11S	33E	33				5	50	75	62
L	11S	33E	34				3	48	70	61
L	11S	33E	35				2	55	55	55
L	11S	33E	36				1	40	40	40

Record Count: 90

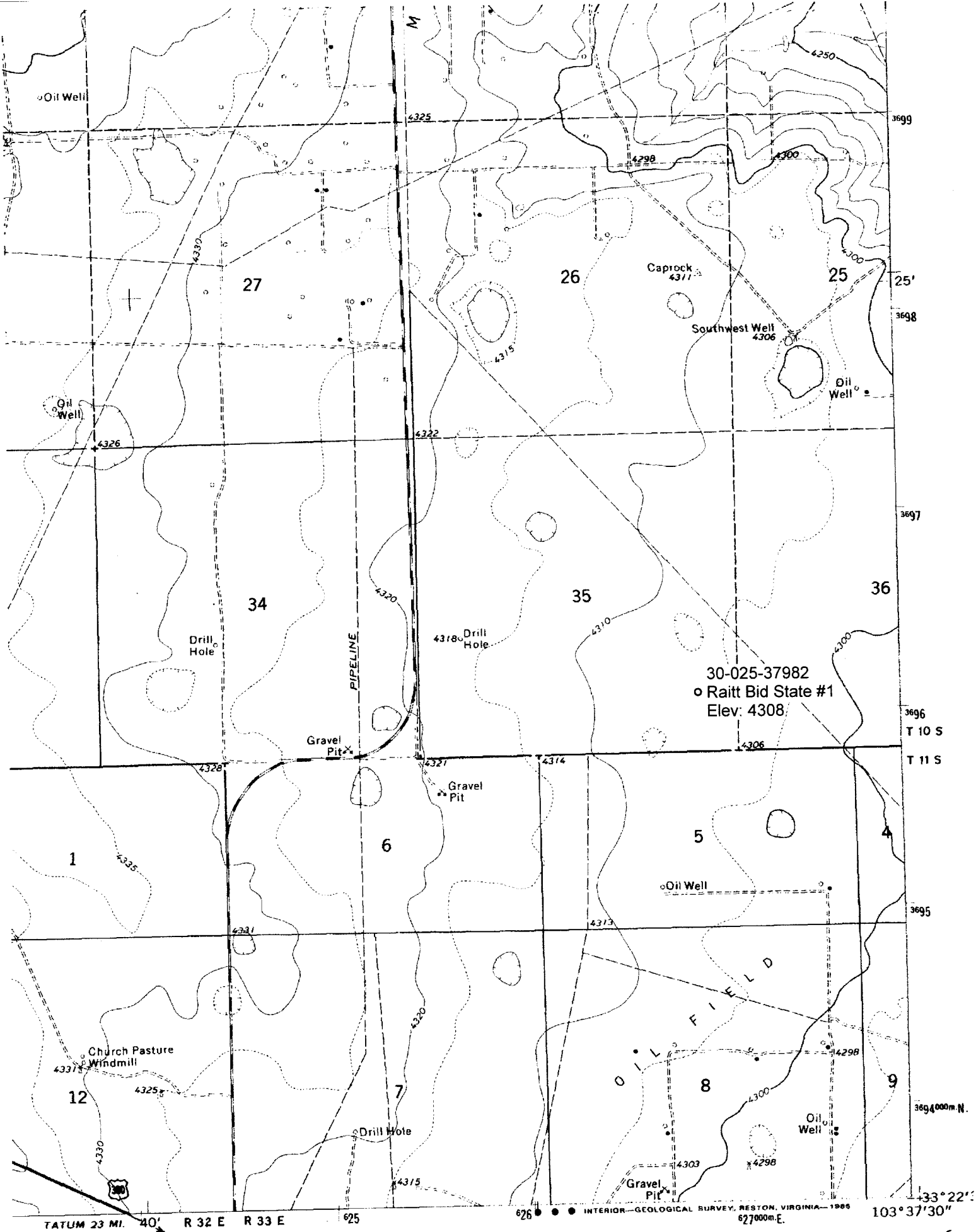

'Caprock; NM' Scale: 1" = 0.379Mi 610Mt 2,000Ft, 1 Mi = 2.640" , 1 cm = 240Mt

(DAL)