

Submit 3 Copies To Appropriate District Office
District I
1625 N. French Dr., Hobbs, NM 88240
District II
1301 W. Grand Ave., Artesia, NM 88210
District III
1000 Rio Brazos Rd., Aztec, NM 87410
District IV
1220 S. St. Francis Dr., Santa Fe, NM 87505

State of New Mexico
Energy, Minerals and Natural Resources

Form C-103
May 27, 2004

OIL CONSERVATION DIVISION
1220 South St. Francis Dr.
Santa Fe, NM 87505

WELL API NO. 30-025-23624
5. Indicate Type of Lease STATE <input type="checkbox"/> FEE <input checked="" type="checkbox"/>
6. State Oil & Gas Lease No.
7. Lease Name or Unit Agreement Name SFPRR
8. Well Number 010
9. OGRID Number 151228
10. Well name, or Wildcat West Sawyer San Andres
11. Elevation (Show whether DR, RKB, RT, GR, etc.)
Pit or Below-grade Tank Application <input type="checkbox"/> or Closure <input type="checkbox"/>
Pit type <input type="checkbox"/> Steel <input type="checkbox"/> Depth to Groundwater <input type="checkbox"/> Distance from nearest fresh water well <input type="checkbox"/> Distance from nearest surface water <input type="checkbox"/>
Pit Liner Thickness: <input type="checkbox"/> mil Below-Grade Tank: Volume <input type="checkbox"/> bbls; Construction Material <input type="checkbox"/>

SUNDRY NOTICES AND REPORTS ON WELLS
(DO NOT USE THIS FORM FOR PROPOSALS TO DRILL OR TO DEEPEN OR PLUG BACK TO A DIFFERENT RESERVOIR. USE "APPLICATION FOR PERMIT" (FORM C-101) FOR SUCH PROPOSALS.)

1. Type of Well: Oil Well ☒ Gas Well ☐ Other ☐

2. Name of Operator
Mar Oil and Gas Corp

3. Address of Operator
PO Box 5155 Santa Fe, NM 87502

4. Well Location
Unit Letter N : 660 feet from the South line and 2180 feet from the West line
Section 28 Township 9S Range 37E

11. Elevation (Show whether DR, RKB, RT, GR, etc.)

Pit or Below-grade Tank Application ☐ or Closure ☐

Pit type ☐ Steel ☐ Depth to Groundwater ☐ Distance from nearest fresh water well ☐ Distance from nearest surface water ☐

Pit Liner Thickness: ☐ mil Below-Grade Tank: Volume ☐ bbls; Construction Material ☐

12. Check Appropriate Box to Indicate Nature of Notice, Report or Other Data

NOTICE OF INTENTION TO:

PERFORM REMEDIAL WORK ☐ PLUG AND ABANDON ☒
TEMPORARILY ABANDON ☐ CHANGE PLANS ☐
PULL OR ALTER CASING ☐ MULTIPLE COMPL ☐

OTHER: ☐

SUBSEQUENT REPORT OF:

REMEDIAL WORK ☐ ALTERING CASING ☐
COMMENCE DRILLING OPNS. ☐ P AND A ☐
CASING/CEMENT JOB ☐

OTHER: ☐

13. Describe proposed or completed operations. (Clearly state all pertinent details, and give pertinent dates, including estimated date of starting any proposed work). SEE RULE 1103. For Multiple Completions: Attach wellbore diagram of proposed completion or recompletion.

No pits will constructed during plugging operations X Notify NMOC District 1 when commence PA operation 505-393-6161
8 5/8" 24# Casing set at 417ft X Cmt w/ 325sx cmt X Cmt circulated
4 1/2", 10.5# Casing set at 5015ft X Cmt w/ 250sx cmt
Perfs 4930-4984ft X TS 2315ft X BS 2790ft
MISU X NU BOP
Run and set CIBP at 4900ft X Displace well with gelled brine water
Spot 25sx cmt plug
Pull tbq X perf casing at 2840ft
Run packer X Set packer at 2100ft X Squeeze perfs with 50sx cmt X WOC
Tag plug X Pull tbq X Perf casing at 2365ft
Run packer X Set packer at 2000ft X Squeeze perfs with 50 sx cmt X WOC
Tag plug X Pull tbq X Perf casing at 467ft
Circulate cement to surface Estimated at 100sx cmt
Cut off well head and install PA marker
RD MOSU X Cut off SU anchors X Clean and level location

THE OIL CONSERVATION DIVISION MUST
BE NOTIFIED 24 HOURS PRIOR TO THE
BEGINNING OF PLUGGING OPERATION.

I hereby certify that the information above is true and complete to the best of my knowledge and belief. I further certify that any pit or below-grade tank has been/will be constructed or closed according to NMOC District 1 when commence PA operation 505-393-6161

SIGNATURE Debbie McKelvey TITLE Agent DATE 3/16/07

Type or print name Debbie McKelvey email address: debmckelvey@earthlink.net Telephone No. 505-392-3575

For State Use Only

APPROVED BY: Larry W. Wink TITLE OC FIELD REPRESENTATIVE II/STAFF MANAGER DATE MAR 19 2007

SFPRR # 10
Prior to PA

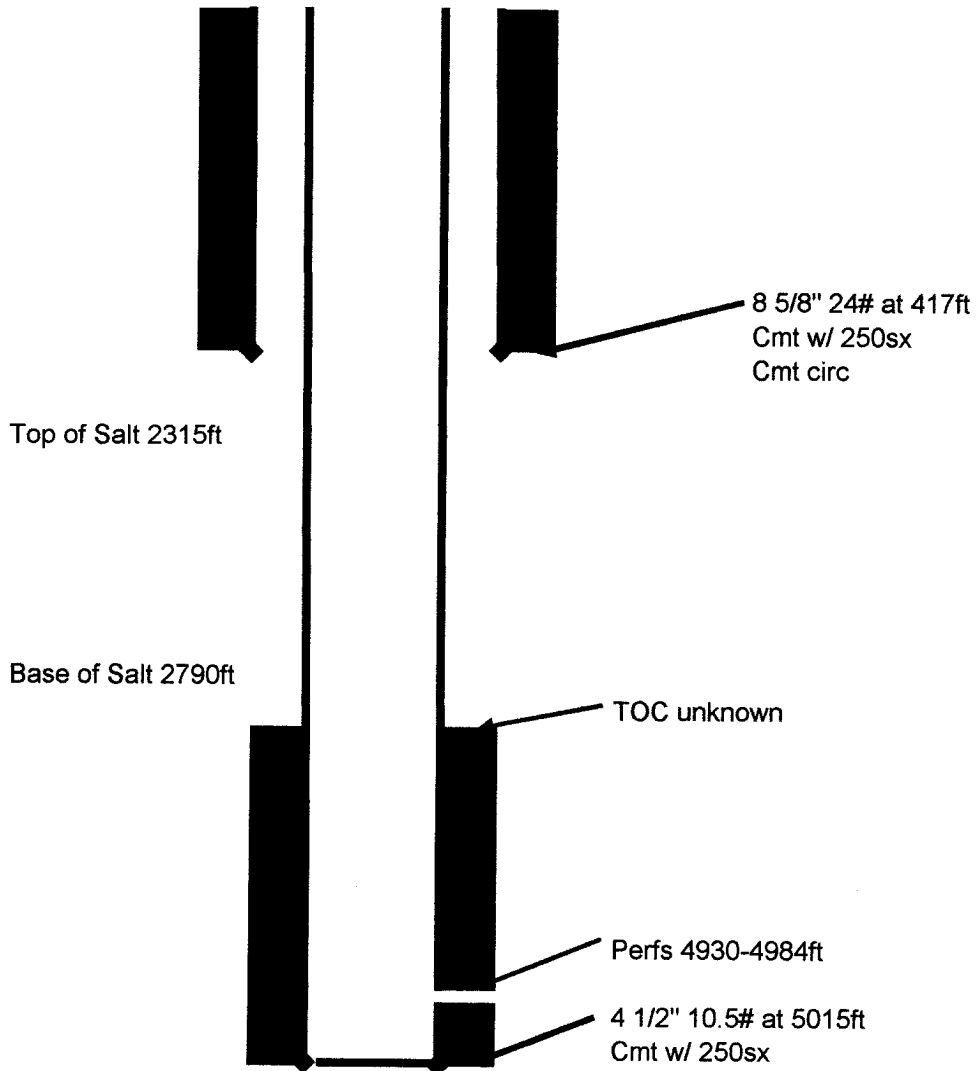

SFPRR # 10
After PA

