

OCD-HOBBS

Form 3160-5  
(February 2005)UNITED STATES  
DEPARTMENT OF THE INTERIOR  
BUREAU OF LAND MANAGEMENT

## SUNDRY NOTICES AND REPORTS ON WELLS

Do not use this form for proposals to drill or to re-enter an abandoned well. Use Form 3160-3 (APD) for such proposals.

SUBMIT IN TRIPLICATE- Other instructions on reverse side.

1. Type of Well

☐ Oil Well ☐☐ Gas Well ☐☒ Other

Inject

2. Name of Operator

SMITH &amp; MARKS, INC.

Be Operating Inc

3a. Address

P.O. BOX 863 KERMIT, TX 79745

3b. Phone No. (include area code)

432-586-3076

4. Location of Well (Footage, Sec., T., R., M., or Survey Description)

UNIT LETTER "N", SEC 26, T-26S, R-37E, NMPM 660' FSL, 1980' FWL, NMPM

FORM APPROVED  
OMB No. 1004-0132  
Expires: March 31, 2007

5. Lease Serial No.

NMLC 030174B

6. If Indian, Allottee or Tribe Name

7. If Unit or CA/Agreement, Name and/or No.

8. Well Name and No.

RHODES, WH B NCT-1 #10

9. API Well No.

30-025-12056

10. Field and Pool, or Exploratory Area

RHODES YATES SEVEN RIVERS

11. County or Parish, State

LEA COUNTY, NEW MEXICO

## 12. CHECK APPROPRIATE BOX(ES) TO INDICATE NATURE OF NOTICE, REPORT, OR OTHER DATA

## TYPE OF SUBMISSION

## TYPE OF ACTION

☐ Notice of Intent☒ Subsequent Report☐ Final Abandonment Notice☐ Acidize☐ Alter Casing☐ Casing Repair☐ Change Plans☐ Convert to Injection☐ Deepen☐ Fracture Treat☐ New Construction☐ Plug and Abandon☐ Plug Back☐ Production (Start/Resume)☐ Reclamation☐ Recomplete☐ Temporarily Abandon☐ Water Disposal☐ Water Shut-Off☒ Well Integrity☐ Other

13. Describe Proposed or Completed Operation (clearly state all pertinent details, including estimated starting date of any proposed work and approximate duration thereof. If the proposal is to deepen directionally or recompleat horizontally, give subsurface locations and measured and true vertical depths of all pertinent markers and zones. Attach the Bond under which the work will be performed or provide the Bond No. on file with BLM/BIA. Required subsequent reports must be filed within 30 days following completion of the involved operations. If the operation results in a multiple completion or recompleat in a new interval, a Form 3160-4 must be filed once testing has been completed. Final Abandonment Notices must be filed only after all requirements, including reclamation, have been completed, and the operator has determined that the site is ready for final inspection.)

SEE ATTACHMENT

14. I hereby certify that the foregoing is true and correct  
Name (Printed/Typed)

Terri Jennings

Title

Secretary

Signature

Terri Jennings

Date

3-14-2007

THIS SPACE FOR FEDERAL OR STATE OFFICE USE

Approved by

Conditions of approval, if any, are attached. Approval of this notice does not warrant or certify that the applicant holds legal or equitable title to those rights in the subject lease which would entitle the applicant to conduct operations thereon.

Title

Office

Title 18 U.S.C. Section 1001 and Title 43 U.S.C. Section 1212, make it a crime for any person knowingly and willfully to make to any department or agency within the United States any false, fictitious or fraudulent statements or representations as to any matter within its jurisdiction.

(Instructions on page 2)

GWW

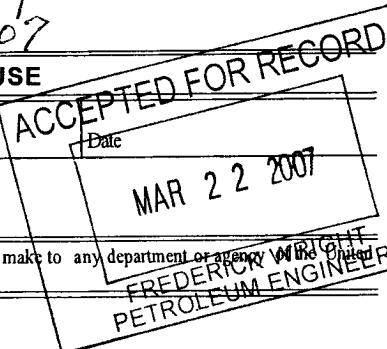

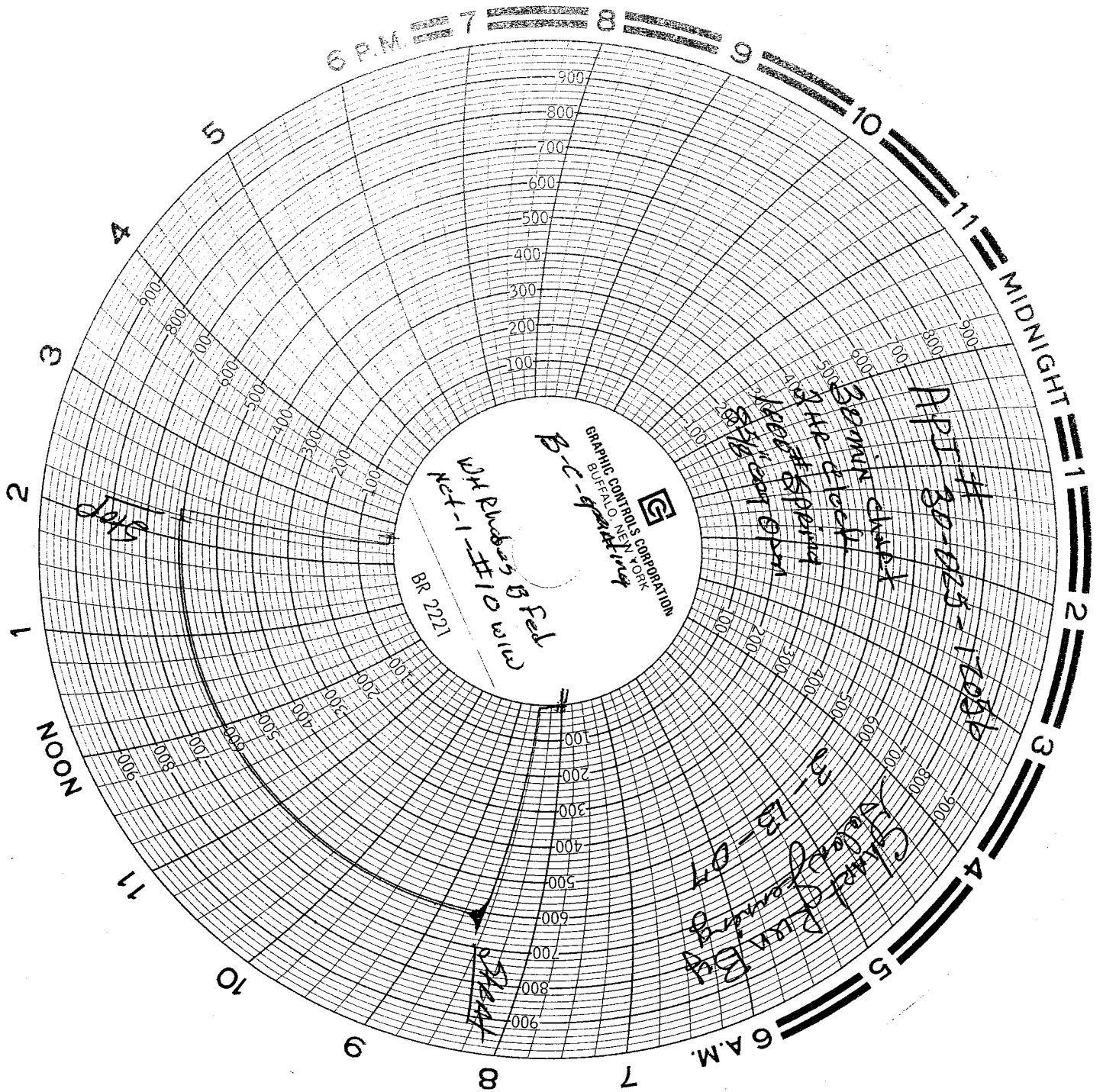

## MAYO MARRS CASING PULLING INC.

Lease: BC OPERATING  
 Project: WH RHODES B NCT FED 1 # 10  
 ATTN: MIT  
 Mike Black

FAX #  
 PUSHES - JUAN RAMERIZ  
 BID = Hourly  
 Tracking # 07-5527-4

1/24/2007 7 HRS  
 SAFETY MEETING - MI RU EQUIPMENT - RU KILLTRUCK - BLOW DOWN WELL - PUMP DOWN TUBING AND CIRCULATE PACKER  
 FLUID OUT 5 1/2" CASING - WORK ALL AFTERNOON TO REMOVE BOLTS FROM WELLHEAD - HAD TO CUT OFF AND CUT OUT SOME  
 BOLTS - SDFD

7 HRS RIG	\$262.00	\$1,834.00
1 CONSULTANT	\$500.00	\$500.00
1 CREW TRAVEL TIME	\$150.00	\$150.00
1 Steel Pits per well	\$750.00	\$750.00
4 Killtruck / hr	\$100.00	\$400.00

Total Daily Cost = \$3,634.00

3/6/2007 11 HRS  
 SAFETY MEETING AND TRAINING ALL DAY - RELEASE PACKER - POH WITH 1 STAND - SWABING WELL - RU STRIPPER HEAD -  
 SWABBED WELL WITH PACKER COMING OUT OF HOLE - 5 1/2" CASING LEAKING AT SURFACE - CLOSE BOP - MOVE IN PUMP  
 TRUCK, CEMENT TRUCK, AND TUBING - SDFD

10 HRS RIG	\$262.00	\$2,620.00
1 CONSULTANT	\$500.00	\$500.00
1 CREW TRAVEL TIME	\$150.00	\$150.00
1 B O P for 2 3/8" and 2 7/8" (5 DAYS)	\$550.00	\$550.00

Total Daily Cost = \$7,454.00

3/7/2007 11 HRS  
 SAFETY MEETING - RIH WITH PACKER TO 3067' - PUMP 50 BBLs IN PERFS @ 1 BBL/MIN - POH - RIH WITH RBP SET @ 3067' - RIH  
 TO 30' WITH PACKER - TESTED CASING TO 600# - HELD - RIH - SDFD - WAIT ON ORDERS

11 HRS RIG	\$262.00	\$2,882.00
1 CONSULTANT	\$500.00	\$500.00
1 CREW TRAVEL TIME	\$150.00	\$150.00
1 Water truck priced per load BRINE (Stays on location @ all times)	\$500.00	\$500.00
9 Killtruck / hr	\$100.00	\$900.00

Total Daily Cost = \$12,386.00

3/8/2007 11 HRS  
 SAFETY MEETING - MOVE RIG OUT OF WAY - DIG OUT CELLAR - REPAIR HOLE IN CASING @ SURFACE - TEST IN THE MORNING -  
 SDFD

9 HRS RIG	\$262.00	\$2,358.00
1 CONSULTANT	\$500.00	\$500.00
1 CREW TRAVEL TIME	\$150.00	\$150.00
4 WELDER (4 hr minimum)	\$50.00	\$200.00
4 BACKHOE (4 hr minimum)	\$50.00	\$200.00

Total Daily Cost = \$15,794.00

3/9/2007 8 HRS  
 FINISH WELLHEAD AND CASING REPAIR - TEST TO 600# WITH 8 5/8" VALVE OPEN - TESTED GOOD - COAT WELL HEAD WITH  
 ROSCOAT - COVER CELLAR - LEVEL LOCATION - SET STEEL MAT - SDFD

6 HRS RIG	\$262.00	\$1,572.00
0.5 CONSULTANT	\$500.00	\$250.00
1 CREW TRAVEL TIME	\$150.00	\$150.00

Total Daily Cost = \$17,766.00

3/12/2007

10 HRS

RIG UNIT BACK UP - RIH AND RELEASE RBP - POH - RIH WITH PACKER TO 3067' - CIRCULATE PACKER FLUID - ND BOP - NU WELL  
HEAD - CASING SLIPS WILL NOT HOLD - FOUND SOME OTHER SLIPS - WILL REPAIR AND HANG ON TOMORROW - SDFD

9 HRS RIG	\$262.00	\$2,358.00
1 CONSULTANT	\$500.00	\$500.00
1 CREW TRAVEL TIME	\$150.00	\$150.00
1 Water truck priced per load FRESH (Stays on location)	\$300.00	\$300.00
1 Water truck priced per load OF DISPOSAL	\$600.00	\$600.00

Total Daily Cost = \$21,674.00

3/13/2007

11 HRS

SET SLIPS - NU WELLHEAD - LOAD 5 1/2" CASING - TEST AND CHART TO 600# FOR 30 MIN - GOOD TEST - RIG DOWN - LEVEL  
LOCATION - MOVE TO RHODES YATES UNIT # 9 WW

7 HRS RIG	\$262.00	\$1,834.00
1 CONSULTANT	\$500.00	\$500.00
1 CREW TRAVEL TIME	\$150.00	\$150.00
4 BACKHOE (4 hr minimum)	\$50.00	\$200.00
3 Killtruck / hr	\$100.00	\$300.00

Total Daily Cost = \$24,658.00