

UNITED STATES
DEPARTMENT OF THE INTERIOR
BUREAU OF LAND MANAGEMENTFORM APPROVED
OMB No. 1004-0137
Expires: March 31, 2007

SUNDRY NOTICES AND REPORTS ON WELLS

Do not use this form for proposals to drill or to re-enter an abandoned well. Use Form 3160-3 (APD) for such proposals.

SUBMIT IN TRIPLICATE - Other instructions on reverse side.

1. Type of Well
☐ Oil Well ☐ Gas Well ☒ Other2. Name of Operator
Apache Corporation3a. Address 3b. Phone No. (include area code)
6120 South Yale, Suite 1500 Tulsa OK 74136-4224 (918)491-53624. Location of Well (Footage, Sec., T., R., M., or Survey Description)
330' FNL & 1980' FWL, Sec 12, T 21S, R 37E Unit C

5. Lease Serial No.

LC - 032096(b)

6. If Indian, Allottee or Tribe Name

7. If Unit or CA/Agreement, Name and/or No.

8. Well Name and No.

East Blinbry Drinkard Unit No. 31

9. API Well No.

30-025-06541

10. Field and Pool, or Exploratory Area

Eunice; Blinbry-Tubb-Drinkard, North

11. County or Parish, State

Lea County
New Mexico

12. CHECK APPROPRIATE BOX(ES) TO INDICATE NATURE OF NOTICE, REPORT, OR OTHER DATA

TYPE OF SUBMISSION	TYPE OF ACTION			
<input type="checkbox"/> Notice of Intent	<input type="checkbox"/> Acidize	<input type="checkbox"/> Deepen	<input type="checkbox"/> Production (Start/Resume)	<input type="checkbox"/> Water Shut-Off
<input checked="" type="checkbox"/> Subsequent Report	<input type="checkbox"/> Alter Casing	<input type="checkbox"/> Fracture Treat	<input type="checkbox"/> Reclamation	<input type="checkbox"/> Well Integrity
<input type="checkbox"/> Final Abandonment Notice	<input type="checkbox"/> Casing Repair	<input type="checkbox"/> New Construction	<input type="checkbox"/> Recomplete	<input type="checkbox"/> Other
	<input type="checkbox"/> Change Plans	<input type="checkbox"/> Plug and Abandon	<input type="checkbox"/> Temporarily Abandon	
	<input checked="" type="checkbox"/> Convert to Injection	<input type="checkbox"/> Plug Back	<input type="checkbox"/> Water Disposal	

13. Describe Proposed or Completed Operation (clearly state all pertinent details, including estimated starting date of any proposed work and approximate duration thereof. If the proposal is to deepen directionally or recompleat horizontally, give subsurface locations and measured and true vertical depths of all pertinent markers and zones. Attach the Bond under which the work will be performed or provide the Bond No. on file with BLM/BIA. Required subsequent reports shall be filed within 30 days following completion of the involved operations. If the operation results in a multiple completion or recompleat in a new interval, a Form 3160-4 shall be filed once testing has been completed. Final Abandonment Notices shall be filed only after all requirements, including reclamation, have been completed, and the operator has determined that the site is ready for final inspection.)

Pursuant to NMOC D Case No. 13503, Waterflood Project

R-12394

8/8/06 MIRU. POOH LD prod equipment.
8/9/06 Clean out well. Load casing and test to 500 psi, ok.
8/10/06 Acidize Blinbry with 3000 gals 15% HCl.
8/11/06 RIH with injection packer and tbg. Set Blinbry packer @ 5767'.
10/17/06 Lobo Trucking performed MIT. Signed chart attached.

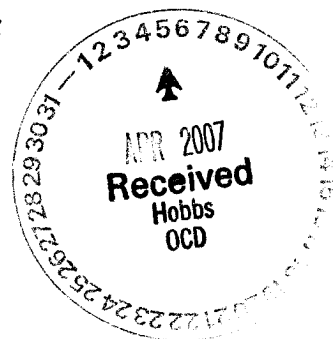
14. I hereby certify that the foregoing is true and correct
Name (Printed/Typed)

Elaine Linton

Title Engineering Technician

Signature

Date 04/03/2007

THIS SPACE FOR FEDERAL OR STATE OFFICE USE

Approved by

OC FIELD REPRESENTATIVE II/STAFF MANAGER

Date

Conditions of approval, if any, are attached. Approval of this notice does not warrant or certify that the applicant holds legal or equitable title to those rights in the subject lease which would entitle the applicant to conduct operations thereon.

Office

APR 12 2007

Title 18 U.S.C. Section 1001 and Title 43 U.S.C. Section 1212, make it a crime for any person knowingly and willfully to make to any department or agency of the United States any false, fictitious or fraudulent statements or representations as to any matter within its jurisdiction.

(Instructions on page 2)

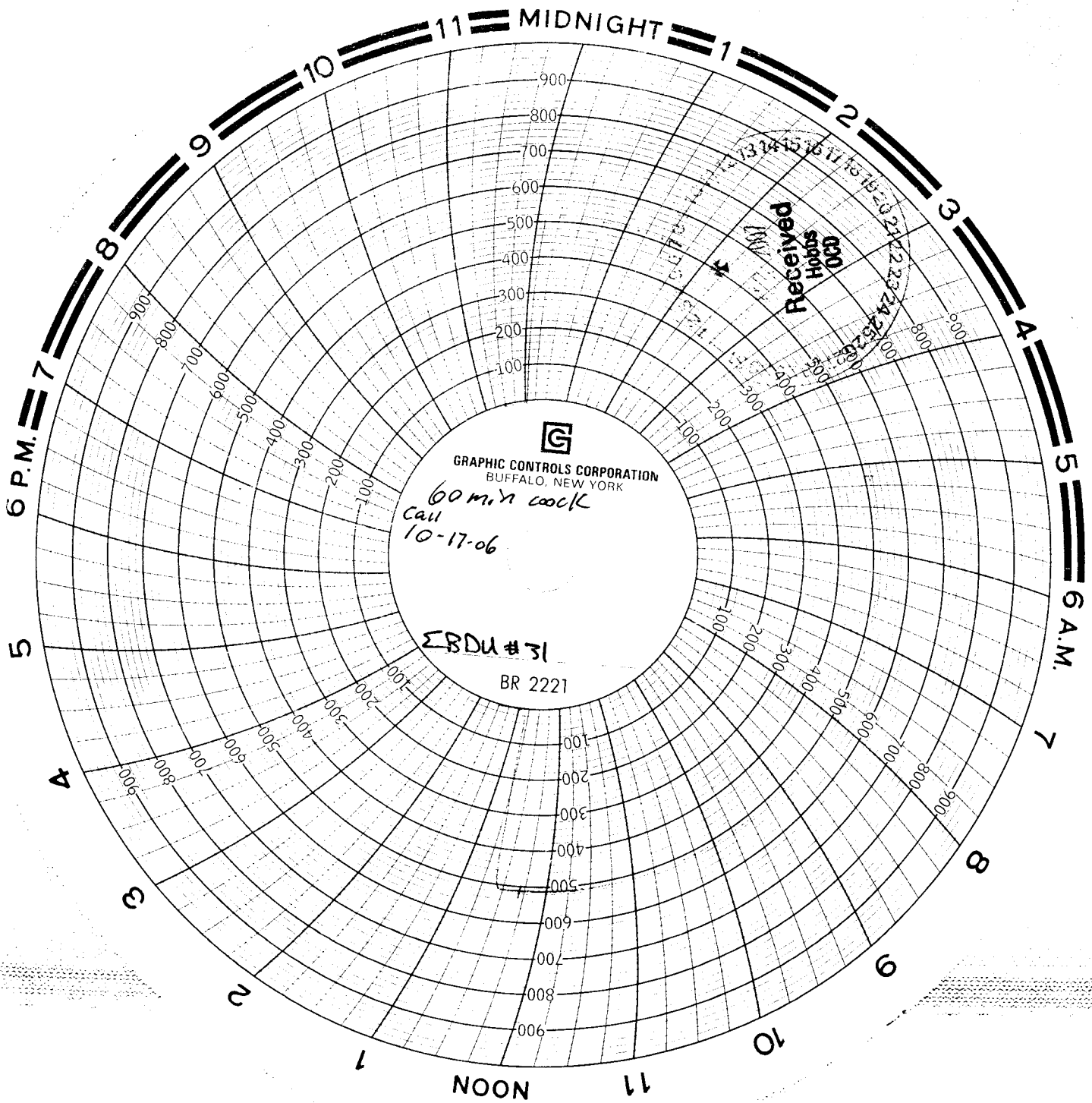

Lobo Trucking
Shirley Norwood
12-30-06