

Submit Copies To Appropriate District
Office
District I
1625 N. French Dr., Hobbs, NM 88240
District II
1301 W. Grand Ave., Artesia, NM 88210
District III
1000 Rio Brazos Rd., Aztec, NM 87410
District IV
1220 S. St. Francis Dr., Santa Fe, NM
87505

State of New Mexico
Energy, Minerals and Natural Resources

Form C-103
May 27, 2004

OIL CONSERVATION DIVISION
1220 South St. Francis Dr.
Santa Fe, NM 87505

WELL API NO. 30-025-09866
5. Indicate Type of Lease STATE <input type="checkbox"/> FEE <input checked="" type="checkbox"/>
6. State Oil & Gas Lease No.
7. Lease Name or Unit Agreement Name Priest
8. Well Number 005
9. OGRID Number 017909
10. Pool name or Wildcat Denton (Wolfcamp)

SUNDRY NOTICES AND REPORTS ON WELLS
(DO NOT USE THIS FORM FOR PROPOSALS TO DRILL OR TO DEEPEN OR PLUG BACK TO A DIFFERENT RESERVOIR. USE "APPLICATION FOR PERMIT" (FORM C-101) FOR SUCH PROPOSALS.)

1. Type of Well: Oil Well ☒ Gas Well ☐ Other

2. Name of Operator
Saber Resources LLC

3. Address of Operator
400 W Illinois, Suite 950, Midland, Texas 79701

4. Well Location

Unit Letter C : 660 feet from the North line and 1980 feet from the West line
Section 1 Township 15S Range 37E NMPM Lea County

11. Elevation (Show whether DR, RKB, RT, GR, etc.)
3806'

Pit or Below-grade Tank Application ☐ or Closure ☐

Pit type _____ Depth to Groundwater _____ Distance from nearest fresh water well _____ Distance from nearest surface water _____

Pit Liner Thickness: _____ mil Below-Grade Tank: Volume _____ bbls; Construction Material _____

12. Check Appropriate Box to Indicate Nature of Notice, Report or Other Document

NOTICE OF INTENTION TO:

PERFORM REMEDIAL WORK ☐ PLUG AND ABANDON ☒
TEMPORARILY ABANDON ☐ CHANGE PLANS ☐
PULL OR ALTER CASING ☐ MULTIPLE COMPL ☐

OTHER: ☐

SUBSEQUENT REPORT OF:

REMEDIAL WORK ☐ ALTERING CASING ☐
COMMENCE DRILLING OPNS. ☐ P AND A ☐
CASING/CEMENT JOB ☐

OTHER: ☐

13. Describe proposed or completed operations. (Clearly state all pertinent details, and give pertinent dates, including estimated date of starting any proposed work). SEE RULE 1103. For Multiple Completions: Attach wellbore diagram of proposed completion or recompletion.

The subject well last produced in October, 1964 - TA'd uneconomic with a 5-1/2" CIBP set @ 9125'. Saber Resources propose to P&A the subject well as follows:

- (1) RU WL - RIH w/gauge ring to 9125' - POH. PU & RIH w/bailer. Dump bail 35' of cmt on top of CIBP @ 9125';
- (2) Load the hole w/10# gals plug mud.
- (3) Perf 5-1/2" csg @ 4850' - pump 50 sxs cmt - squeeze for 8-5/8" shoe plug;
- (4) Perf 5-1/2" csg @ 405' - pump 125 sxs cmt - squeeze in & out;
- (5) Pump 10 sxs cmt for surface plug

Cut off well head & dead man anchors. Install 4" dry hole marker. Clear off & clean up location. RDPU & move off. File all necessary NMOC paperwork.

→ SPOT ~~100'~~ OR 255' PLUG F/6000' (3000' MINIMUM)

THE OIL CONSERVATION DIVISION
BE NOTIFIED 24 HOURS PRIOR TO THE

I hereby certify that the information above is true and complete to the best of my knowledge and belief. I certify that any pit or below-grade tank has been/will be constructed or closed according to NMOC guidelines ☐, a general permit ☐ or an (attached) alternative OCD-approved plan ☐.

SIGNATURE Doug Keathley TITLE VP-Operations DATE 4/16/07

Type or print name Doug Keathley E-mail address: doug@saberresources.com Telephone No. 432-685-0169

For State Use Only

APPROVED BY Harry W. Wink TITLE Assistant Secretary DATE APR 23 2007
Conditions of Approval (if any)

OCD FILED NEWS RELEASE

Priest # 5 - 660' FNL & 1980' FWL of Sec. 1, T-15S, R-37E, Unit Letter "C"

Spud: 1/24/53
Comp: 3/17/53

Current Condition

ELEV: 3806' DF
API # 30-025-09866

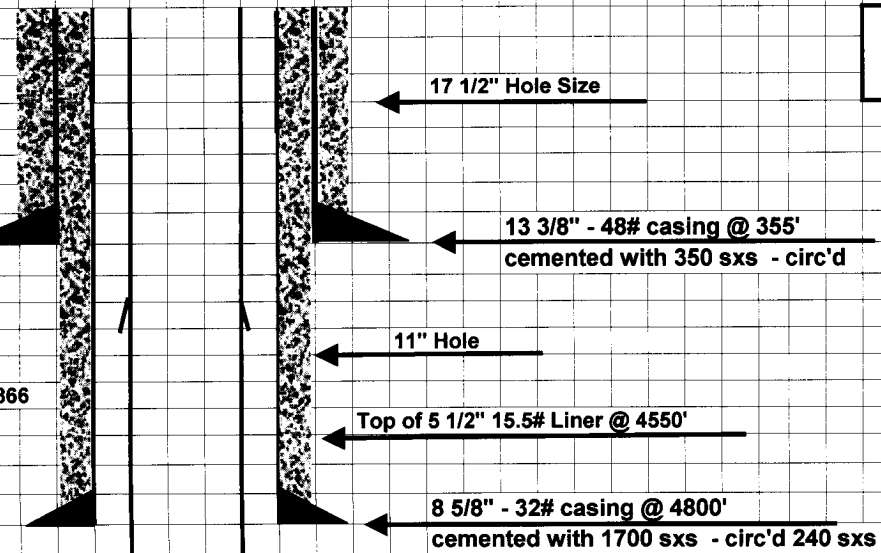

5/13/64 Pulled 1189' of 5 1/2" casing out of the hole - RIH with cutter on tubing and cut off casing 15' down (top of casing @ 1204') RIH with double Lead seal casing patch and tied casing back together. Land casing in WH. Tested casing to 1000# - held good.

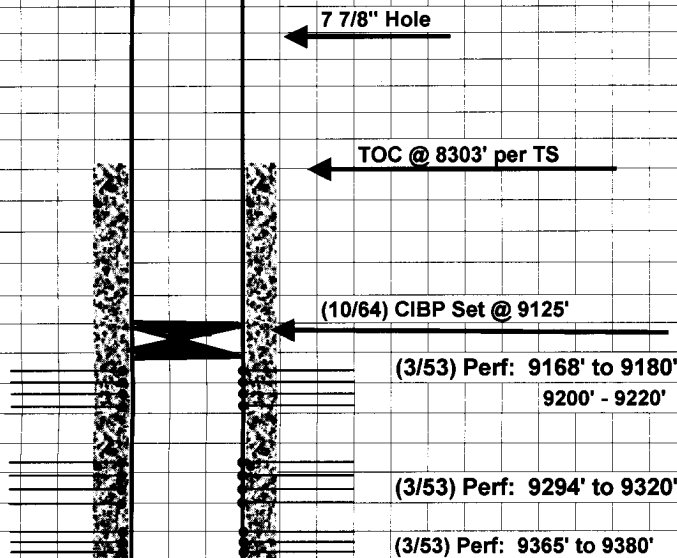

5 1/2" - 15.5# & 17# N-80 & J-55 casing @ 9450'
cement with 275 sxs cement - TOC @ 8303' TS

TD @ 9485'

Priest # 5 - 660' FNL & 1980' FWL of Sec. 1, T-15S, R-37E, Unit Letter "C"

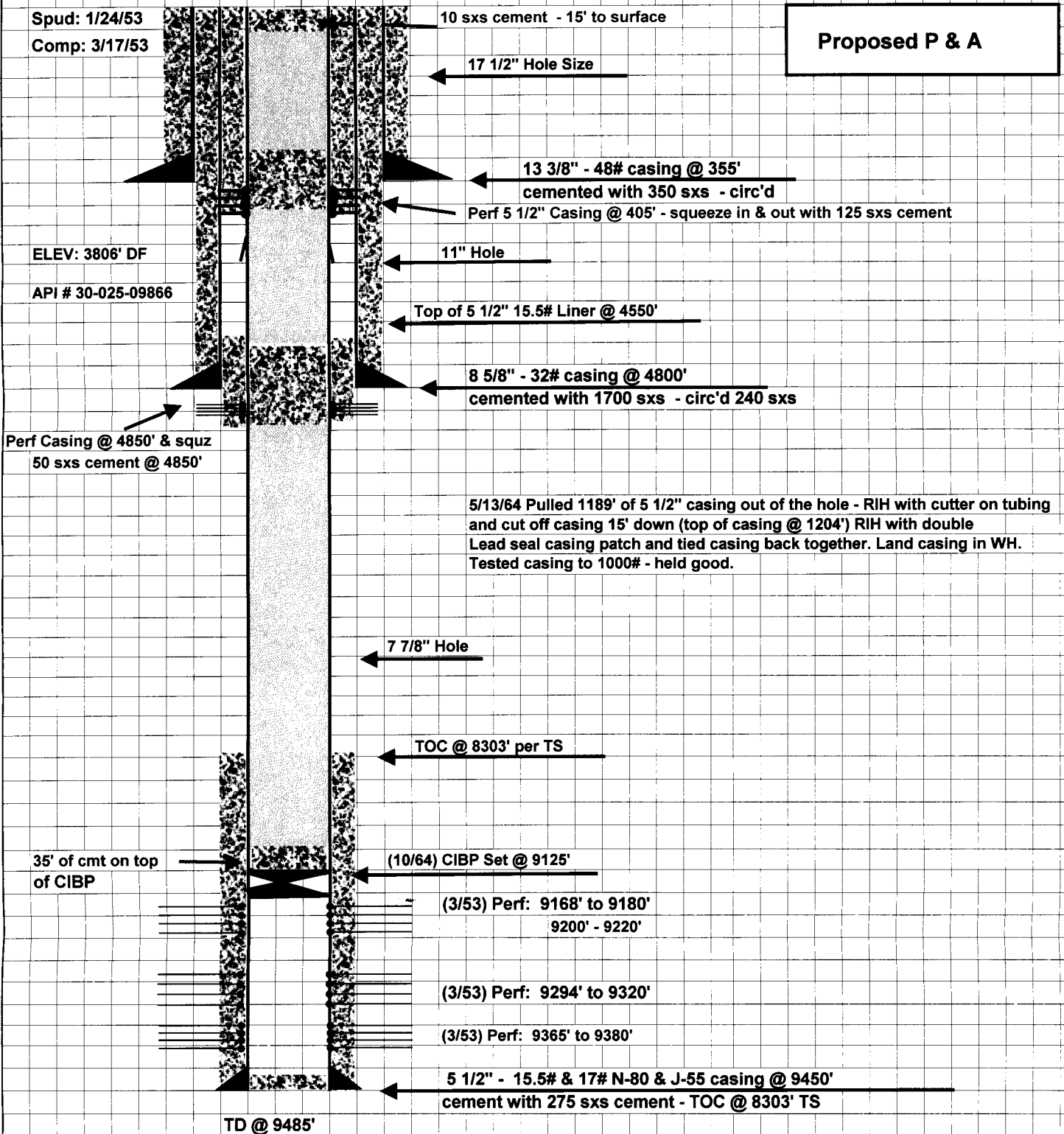

Proposed P & A