

UNITED STATES  
DEPARTMENT OF THE INTERIOR  
BUREAU OF LAND MANAGEMENT

OGD-HOBBS

FORM APPROVED  
OMB No. 1004-0137  
Expires: March 31, 2007

## SUNDRY NOTICES AND REPORTS ON WELLS

Do not use this form for proposals to drill or to re-enter an abandoned well. Use Form 3160-3 (APD) for such proposals.

## SUBMIT IN TRIPLICATE- Other instructions on reverse side.

1. Type of Well  
☒ Oil Well ☐ Gas Well ☐ Other2. Name of Operator  
Pogo Producing Company3a. Address  
P.O. Box 10340, Midland, TX 797023b. Phone No. (include area code)  
432-685-81214. Location of Well (Footage, Sec., T., R., M., or Survey Description)  
Section 8, Township 24 South, Range 32 East, N.M.P.M. Lea County, NM

5. Lease Serial No.

USA NM-90812

6. If Indian, Allottee or Tribe Name

7. If Unit or CA/Agreement, Name and/or No.  
N/A8. Well Name and No.  
Nafta 8 Fed # 19. API Well No.  
300253319510. Field and Pool, or Exploratory Area  
Mesa Verde Deleware Pool11. County or Parish, State  
Lea County, NM

## 12. CHECK APPROPRIATE BOX(ES) TO INDICATE NATURE OF NOTICE, REPORT, OR OTHER DATA

TYPE OF SUBMISSION	TYPE OF ACTION			
<input checked="" type="checkbox"/> Notice of Intent	<input type="checkbox"/> Acidize	<input type="checkbox"/> Deepen	<input type="checkbox"/> Production (Start/Resume)	<input type="checkbox"/> Water Shut-Off
<input type="checkbox"/> Subsequent Report	<input type="checkbox"/> Alter Casing	<input type="checkbox"/> Fracture Treat	<input type="checkbox"/> Reclamation	<input type="checkbox"/> Well Integrity
<input type="checkbox"/> Final Abandonment Notice	<input type="checkbox"/> Casing Repair	<input type="checkbox"/> New Construction	<input type="checkbox"/> Recomplete	<input checked="" type="checkbox"/> Other 3" Poly Flowline
	<input type="checkbox"/> Change Plans	<input type="checkbox"/> Plug and Abandon	<input type="checkbox"/> Temporarily Abandon	
	<input type="checkbox"/> Convert to Injection	<input type="checkbox"/> Plug Back	<input type="checkbox"/> Water Disposal	

13. Describe Proposed or Completed Operation (clearly state all pertinent details, including estimated starting date of any proposed work and approximate duration thereof. If the proposal is to deepen directionally or recompleat horizontally, give subsurface locations and measured and true vertical depths of all pertinent markers and zones. Attach the Bond under which the work will be performed or provide the Bond No. on file with BLM/BIA. Required subsequent reports shall be filed within 30 days following completion of the involved operations. If the operation results in a multiple completion or recompleat in a new interval, a Form 3160-4 shall be filed once testing has been completed. Final Abandonment Notices shall be filed only after all requirements, including reclamation, have been completed, and the operator has determined that the site is ready for final inspection.)

This Sundry Notice is for a 3" poly surface flowline providing for the Nafta 8 Federal # 1 Oil well. It is located in the SE/4 of Section 8. Starting date will be as soon as approval is given by the BLM. Time of completion should be about one (1) week from starting date. Please send a copy of approval to Veritas 321 Energy Partners, LP at P.O. Box 173, Midland, Texas 79702 at the attention of Tye Orr.

14. I hereby certify that the foregoing is true and correct  
Name (Printed/Typed)

Tye Orr

Title Agent

Signature

Date 4/12/07

## THIS SPACE FOR FEDERAL OR STATE OFFICE USE

Approved by

/s/ James Stovall

ACTING

FIELD MANAGER

Date

APR 27 2007

Conditions of approval, if any, are attached. Approval of this notice does not warrant or certify that the applicant holds legal or equitable title to those rights in the subject lease which would entitle the applicant to conduct operations thereon.

Office

BLM-CARLSBAD FIELD OFFICE

Title 18 U.S.C. Section 1001 and Title 43 U.S.C. Section 1212, make it a crime for any person knowingly and willfully to make to any department or agency of the United States any false, fictitious or fraudulent statements or representations as to any matter within its jurisdiction.

(Instructions on page 2)

GW

SECTION 8, TOWNSHIP 24 SOUTH, RANGE 32 EAST, N.M.P.M.,  
LEA COUNTY, NEW MEXICO.

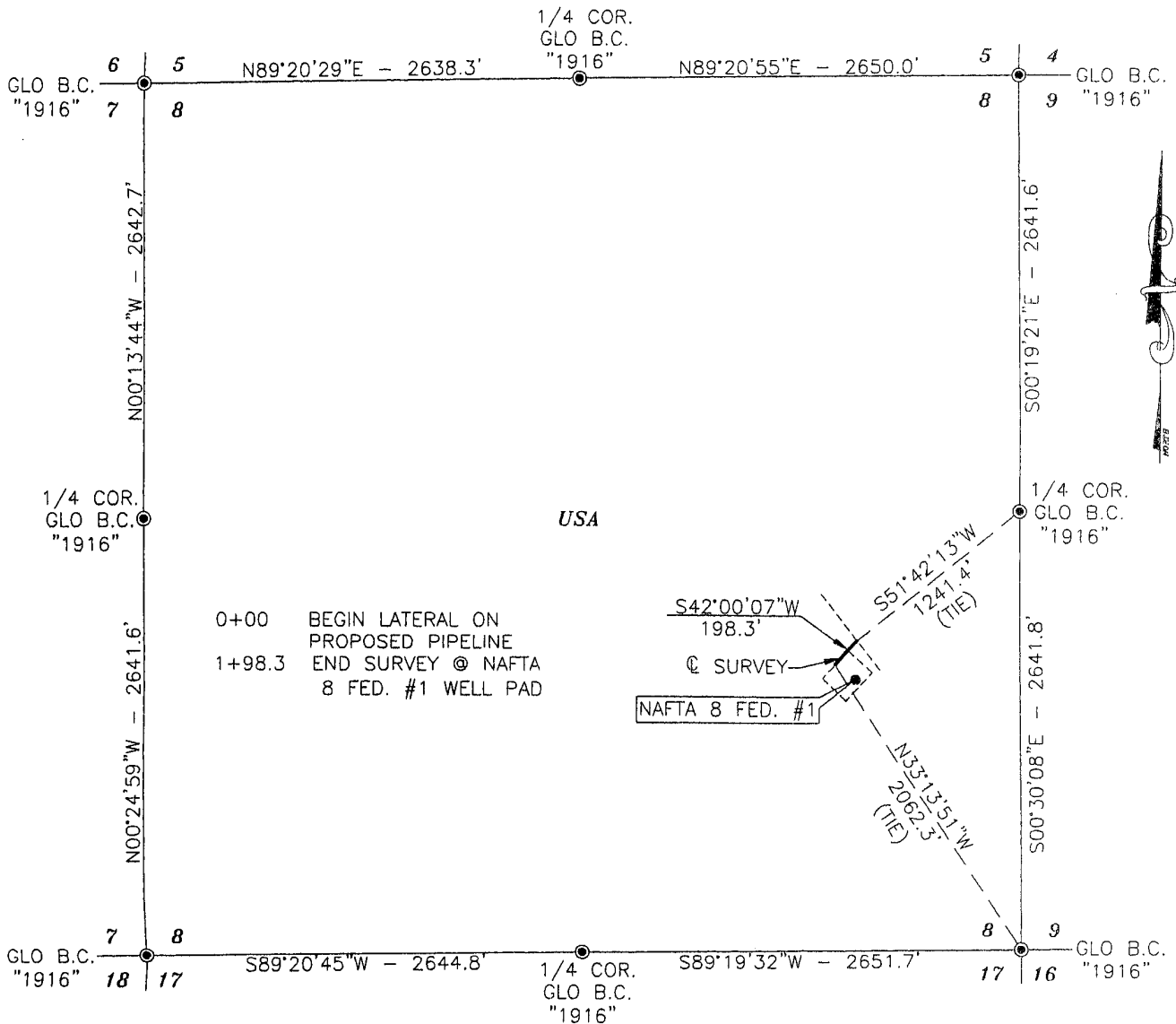

DESCRIPTION

A STRIP OF LAND 50.0 FEET WIDE AND 198.3 FEET OR 0.038 MILES IN LENGTH CROSSING USA LAND IN SECTION 8, TOWNSHIP 24 SOUTH, RANGE 32 EAST, NMPM, LEA COUNTY, NEW MEXICO AND BEING 25.0 FEET LEFT AND 25.0 FEET RIGHT OF THE ABOVE PLATTED CENTERLINE SURVEY.

NOTE: BEARINGS SHOWN HEREON ARE MERCATOR GRID AND CONFORM TO THE NEW MEXICO COORDINATE SYSTEM "NEW MEXICO EAST ZONE" NORTH AMERICAN DATUM 1983. DISTANCES ARE SURFACE VALUES.

I HEREBY CERTIFY THAT I DIRECTED AND AM RESPONSIBLE FOR THIS SURVEY, THAT THIS SURVEY IS TRUE AND CORRECT TO THE BEST OF MY KNOWLEDGE AND BELIEF, AND THAT THIS SURVEY AND PLAT MEET THE MINIMUM STANDARDS FOR SURVEYING IN NEW MEXICO.

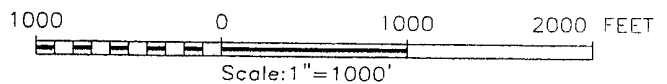
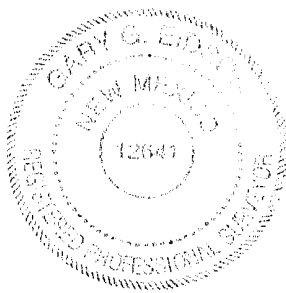

POGO PRODUCING COMPANY

SURVEY OF A PIPELINE CROSSING  
SECTION 8, TOWNSHIP 24 SOUTH, RANGE 32 EAST,  
N.M.P.M., LEA COUNTY, NEW MEXICO

Survey Date: 2/5/07	Sheet 1 of 1 Sheets
W.O. Number: 07.11.0152	Drawn By: LA
Date: 2/9/07	DISK:CD#5
07110152	

*Gary G. Eidson* 2/13/07  
GARY G. EIDSON N.M. P.S. No. 12641

PROVIDING SURVEYING SERVICES  
SINCE 1946  
**JOHN WEST SURVEYING COMPANY**  
412 N. DAL PASO  
HOBBBS, N.M. 88240  
(505) 393-3117

GWW