

UNITED STATES  
DEPARTMENT OF THE INTERIOR  
BUREAU OF LAND MANAGEMENT

SUBMIT IN TRIPLICATE\*

(Other instructions on reverse side)

FORM APPROVED  
OMB NO. 1004-0136

Expires: February 28, 1993

AT-07-294

EA-579

APPLICATION FOR PERMIT TO DRILL OR DEEPEN

1a. TYPE OF WORK

DRILL ☒

DEEPEN ☐

1b. TYPE OF WELL

OIL ☐

GAS ☒

SINGLE ☒

MULTIPLE ☐

WELL WELL

OTHER ZONE

ZONE

2. NAME OF OPERATOR

Cimarex Energy Co. of Colorado

3. ADDRESS AND TELEPHONE NO.

P.O. Box 140907 Irving TX 75014 972-401-3111

4. LOCATION OF WELL

(Report location clearly and in accordance with any State requirements.)

1460' FSL & 770' FWL

14. DISTANCE IN MILES AND DIRECTION FROM NEAREST TOWN OR POST OFFICE\*

33 miles West of Hobbs, NM

15. DISTANCE FROM PROPOSED\*  
LOCATION TO NEAREST  
PROPERTY OR LEASE LINE, T.O.  
(Also to nearest drig. unit line, if any)

770'

16. NO. OF ACRES IN LEASE

1076.4

17. NO. OF ACRES ASSIGNED  
TO THIS WELL

W/2 320

18. DISTANCE FROM PROPOSED LOCATION\*  
TO NEAREST WELL, DRILLING COMPLETED,  
OR APPLIED FOR, ON THIS LEASE, FT.

2409'

19. PROPOSED DEPTH

14100'

20. ROTARY OR CABLE TOOLS

Rotary

21. ELEVATIONS (Show whether DF, RT, GR, etc.)

3730' GR

22. APPROX. DATE WORK WILL START\*

05-01-07

PROPOSED CASING AND CEMENTING PROGRAM

SIZE OF HOLE	GRADE, SIZE OF CASING	WEIGHT PER FOOT	SETTING DEPTH	QUANTITY OF CEMENT
17-1/2"	H-40 13 3/8"	48 #	400' 900'	490 sx circulate
12-1/4"	J-55 9 5/8"	40 #	4000' ↑	1200 sx circulate
8-3/4"	P-110 5 1/2"	17#	14100'	1620 sx TOC 3800'

See COA

From the base of the surface pipe through the running of production casing, the well will be equipped with a 5000# psi BOP system. We are requesting a variance for the 13-3/8" surface casing and BOP testing from Onshore Order No. 2, which states all casing strings below the conductor shall be pressure tested to 0.22 psi per foot or 1500# psi, whichever is greater, but not to exceed 70% of the manufacturer's stated maximum internal yield. During the running of the surface pipe and the drilling of the intermediate hole we do not anticipate any pressures greater than 1000# psi, and we are requesting a variance to test the 13-3/8" casing and BOP system to 1000# psi and use rig pumps instead of an independent service company.

\*TOC will be either 200' inside of casing shoe or 500' above top of uppermost hydrocarbon-bearing zone.

IN ABOVE SPACE, DESCRIBE PROPOSED PROGRAM:

If proposal is to deepen, give data on present productive zone and proposed new productive zone.

If proposal is to drill or deepen directionally, give pertinent data on subsurface locations and measured and true vertical depths. Give blowout preventer program, if any.

24 SIGNED Zeno Farris TITLE Mgr. Ops. Admin DATE 02-26-07

(This space for Federal or State office use)

PERMIT NO.

APPROVAL DATE

Application approval does not warrant or certify that the applicant holds legal or equitable title to those rights in the subject lease which would entitle the applicant to conduct operations thereon.

CONDITIONS OF APPROVAL, IF ANY:

APPROVED BY

/s/ James Stovall

TITLE

FIELD MANAGER

DATE

\*See Instructions On Reverse Side

Title 18 U.S.C. Section 1001, makes it a crime for any person knowingly and willfully to make to any department or agency of the United States any false, fictitious or fraudulent statements or representations as to any matter within its jurisdiction.

SEE ATTACHED FOR  
CONDITIONS OF APPROVAL

CAPITAN CONTROLLED WATER BASIN

Witness Surface &  
Intermediate Casing

ATTACHED

APR 24 2007  
APPROVAL FOR 1 YEAR  
SUBJECT TO  
FEDERAL REQUIREMENTS AND  
SPECIAL STIPULATIONS

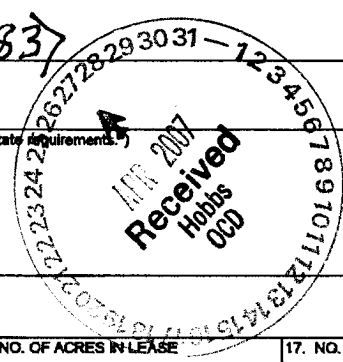

UNITED STATES  
DEPARTMENT OF THE INTERIOR  
BUREAU OF LAND MANAGEMENT

OCD-HOBBS

**SUNDRY NOTICES AND REPORTS ON WELLS**  
**Do not use this form for proposals to drill or to re-enter an abandoned well. Use form 3160-3 (APD) for such proposals.**

FORM APPROVED  
OMB No. 1004-0135  
Expires July 31, 1996

**SUBMIT IN TRIPLICATE - Other instructions on reverse side**

1. Type of Well  
☐ Oil Well ☒ Gas Well ☐ Other

2. Name of Operator  
Cimarex Energy Co. of Colorado

3a. Address  
PO Box 140907; Irving, TX 75014-0907

3b. Phone No. (include area code)  
972-401-3111

4. Location of Well (Footage, Sec., T., R., M., or Survey Description)  
1460' FSL & 770' FWL  
17-19S-34E

5. Lease Serial No.

NM-3622

6. If Indian, Allottee or Tribe Name

7. If Unit or CA/Agreement, Name and/or No.

Pipeline Deep Unit - NM-71014-X

8. Well Name and No.

Pipeline Deep Unit 17 Federal No. 3

9. API Well No.

30-025-

10. Field and Pool, or Exploratory Area

Quail Ridge; Morrow (Gas)

11. County or Parish, State

Lea County, NM

**12. CHECK APPROPRIATE BOX(ES) TO INDICATE NATURE OF NOTICE, REPORT, OR OTHER DATA**

TYPE OF SUBMISSION	TYPE OF ACTION			
<input checked="" type="checkbox"/> Notice of Intent	<input type="checkbox"/> Acidize	<input type="checkbox"/> Deepen	<input type="checkbox"/> Production (Start/Resume)	<input type="checkbox"/> Water Shut-Off
<input type="checkbox"/> Subsequent Report	<input type="checkbox"/> Alter Casing	<input type="checkbox"/> Fracture Treat	<input type="checkbox"/> Reclamation	<input type="checkbox"/> Well Integrity
<input type="checkbox"/> Final Abandonment Notice	<input type="checkbox"/> Casing Repair	<input type="checkbox"/> New Construction	<input type="checkbox"/> Recomplete	<input type="checkbox"/> Other _____
	<input checked="" type="checkbox"/> Change Plans	<input type="checkbox"/> Plug and Abandon	<input type="checkbox"/> Temporarily Abandon	
	<input type="checkbox"/> Convert to Injection	<input type="checkbox"/> Plug Back	<input type="checkbox"/> Water Disposal	

13. Describe Proposed or Completed Operation (clearly state all pertinent details, included estimated starting date of any proposed work and approximate duration thereof. If the proposal is to deepen directionally or recomplate horizontally, give subsurface locations and measured and true vertical depths of all pertinent markers and zones. Attach the bond under which the work will be performed or provide the Bond No. on file with BLM/BIA. Required subsequent reports shall be filed within 30 days following completion of the involved operations. If the operation results in a multiple completion or recompletion in a new interval, a Form 3160-4 shall be filed once testing has been completed. Final Abandonment Notices shall be filed only after all requirements, including reclamation, have been completed, and the operator has determined that the site is ready for final inspection.)

Cimarex is requesting variance from onshore order 2 to use flexible choke and kill line due to rig design instead of hard choke line. Line is approximately 20' long and has a 10000 psi working pressure with 15000 psi test pressure. See attached BOP diagram and choke and kill line specs.

We are also requesting a variance from onshore order 2 to test surface casing with rig pumps to 1000 PSI instead of 0.22 PSI per foot or 1500 PSI, whichever is greater. BOP system will be tested to 5000 PSI after setting surface casing at 400'.

900' 4/17/07  
Eng. OK. 4/17/07

14. I hereby certify that the foregoing is true and correct  
Name (Printed/Typed)

Zeno Farris

Signature

*Zeno Farris*

Title

Manager Operations Administration

Date

April 16, 2007

**THIS SPACE FOR FEDERAL OR STATE OFFICE USE**

Approved by

*/s/ James Stovall*

ACTING

**FIELD MANAGER**

Date

**APR 24 2007**

Conditions of Approval, if any, are attached. Approval of this notice does not warrant or certify that the applicant holds legal or equitable title to those rights in the subject lease which would entitle the applicant to conduct operations thereon.

Office

**CARLSBAD FIELD OFFICE**

Title 18 U.S.C. Section 1001, makes it a crime for any person knowingly and willfully to make to any department or agency of the United States any false, fictitious or fraudulent statements or representations as to any matter within its jurisdiction.

(Instructions on reverse)

# SR & A

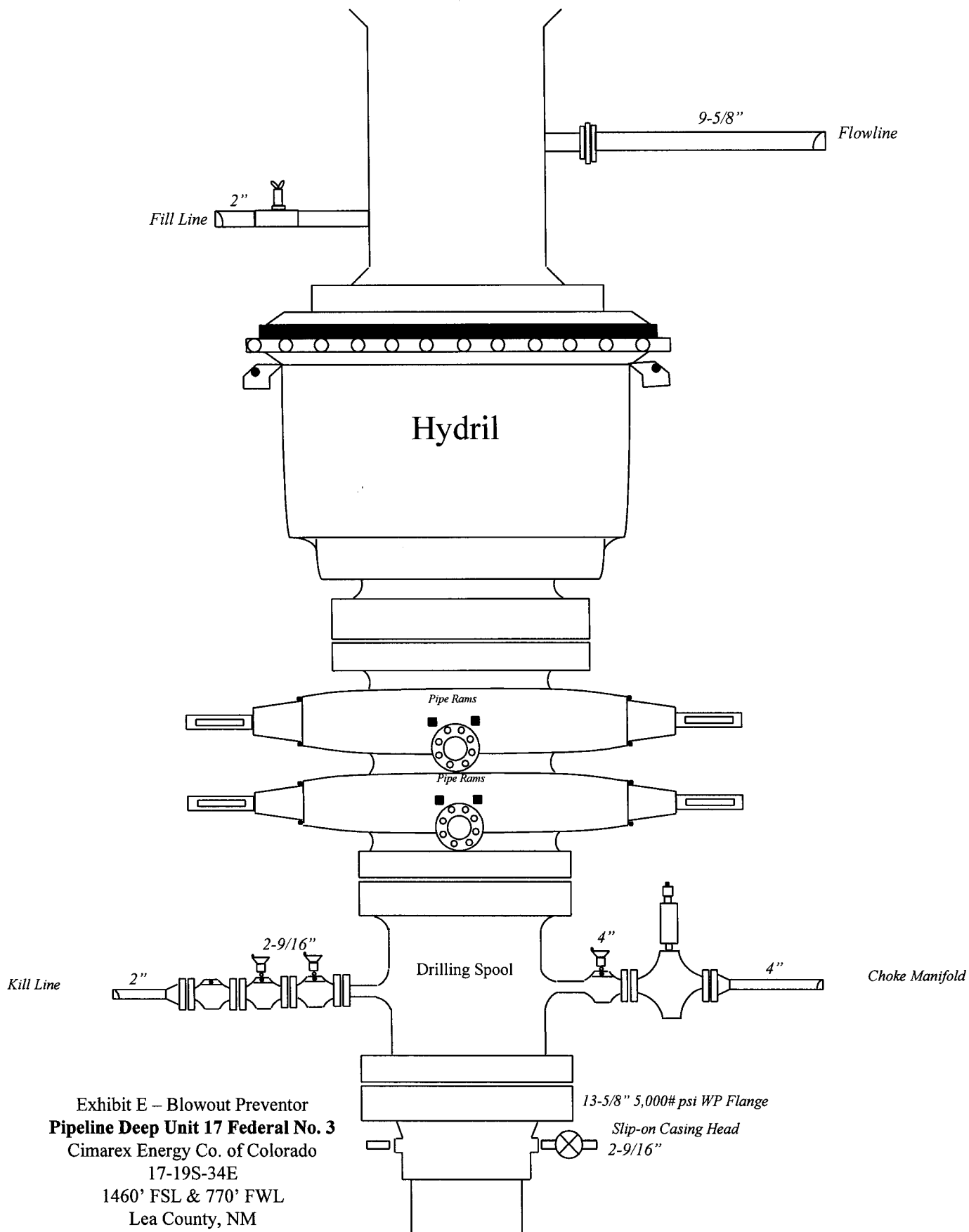

Exhibit E – Blowout Preventor  
**Pipeline Deep Unit 17 Federal No. 3**  
 Cimarex Energy Co. of Colorado  
 17-19S-34E  
 1460' FSL & 770' FWL  
 Lea County, NM

DRILLING OPERATIONS  
CHOKE MANIFOLD  
5M SERVICE

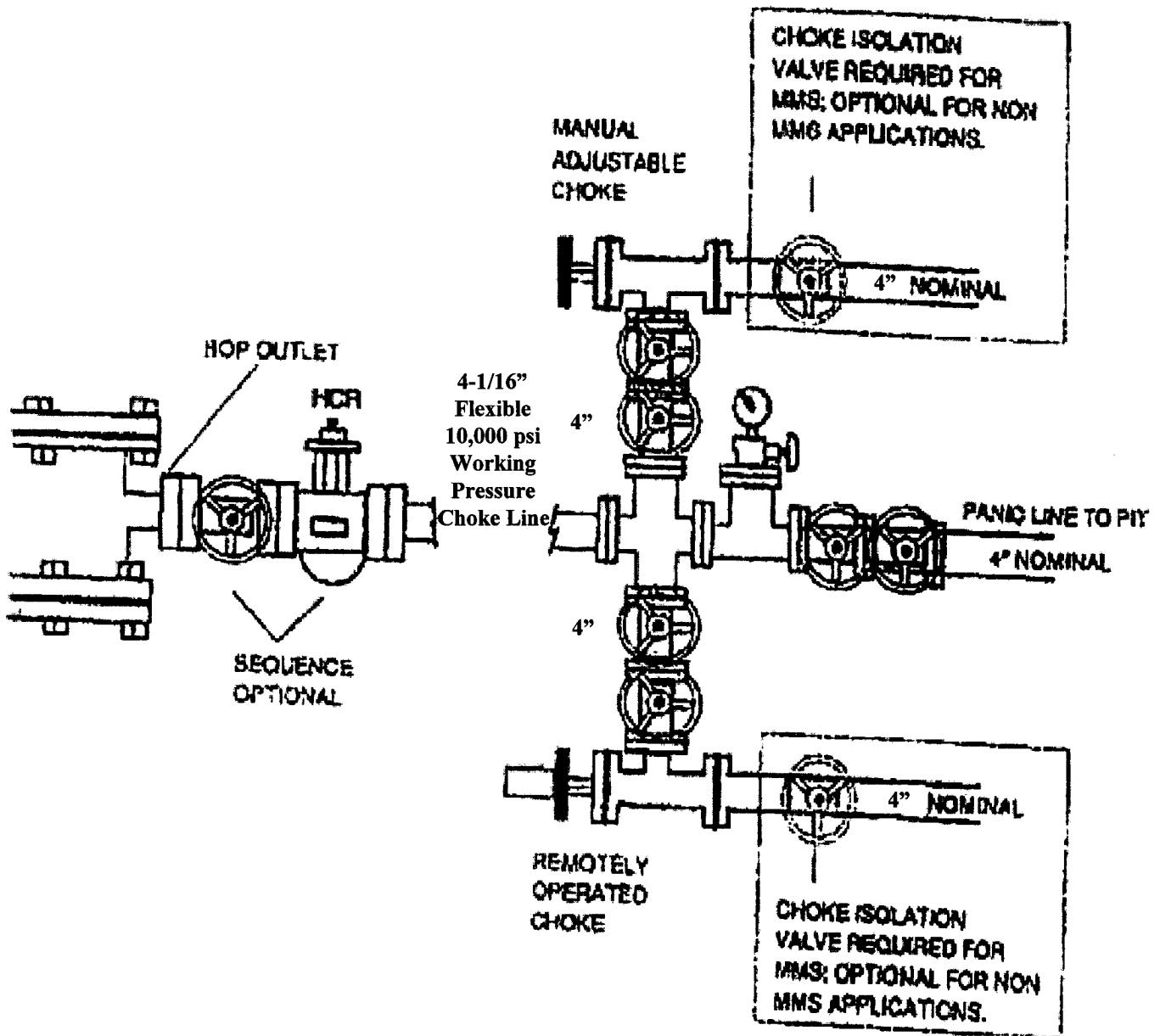

Exhibit E-1 – Choke Manifold  
Pipeline Deep Unit 17 Federal No. 3  
Cimarex Energy Co. of Colorado  
17-19S-34E  
1460' FSL & 770' FWL  
Lea County, NM



Midwest Hose  
& Specialty, Inc.

## Specification Sheet Choke & Kill Hose

The Midwest Hose & Specialty Choke & Kill hose is manufactured with only premium components. The reinforcement cables, inner liner and cover are made of the highest quality material to handle the tough drilling applications of today's industry. The end connections are available with API flanges, API male threads, hubs, hammer unions or other special fittings upon request. Hose assembly is manufactured to API 7K. This assembly is wrapped with fire resistant vermiculite coated fiberglass insulation, rated at 2000 degrees with stainless steel armor cover.

<b>Working Pressure:</b>	5,000 or 10,000 psi working pressure
<b>Test Pressure:</b>	10,000 or 15,000 psi test pressure
<b>Reinforcement:</b>	Multiple steel cables
<b>Cover:</b>	Stainless Steel Armor
<b>Inner Tube:</b>	Petroleum resistant, Abrasion resistant
<b>End Fitting:</b>	API flanges, API male threads, threaded or butt weld hammer unions, unbolt and other special connections
<b>Maximum Length:</b>	110 Feet
<b>ID:</b>	2-1/2", 3", 3-1/2", 4"
<b>Operating Temperature:</b>	-22 deg F to +180 deg F (-30 deg C to +82 deg C)

## DISTRICT I

1635 N. French Dr., Hobbs, NM 58240

## DISTRICT II

1301 W. Grand Avenue, Artesia, NM 88210

## DISTRICT III

1000 Rio Brazos Rd., Aztec, NM 87410

## DISTRICT IV

1220 S. St. Francis Dr., Santa Fe, NM 87505

State of New Mexico  
Energy, Minerals and Natural Resources DepartmentOIL CONSERVATION DIVISION  
1220 South St. Francis Dr.  
Santa Fe, New Mexico 87505

Form C-102

Revised October 12, 2005

Submit to Appropriate District Office

State Lease - 4 Copies

Fee Lease - 3 Copies

☐ AMENDED REPORT

## WELL LOCATION AND ACREAGE DEDICATION PLAT

API Number <b>30-025-38404</b>	Pool Code <b>83280</b>	Pool Name Quail Ridge; Morrow (Gas)
Property Code <b>34753</b>	Property Name PIPELINE DEEP UNIT "17"	Well Number 3
OGRID No. 162683	Operator Name CIMAREX ENERGY CO. OF COLORADO	Elevation 3730'

## Surface Location

UL or lot No.	Section	Township	Range	Lot Idn	Feet from the	North/South line	Feet from the	East/West line	County
L	17	19 S	34 E		1460	SOUTH	770	WEST	LEA

## Bottom Hole Location If Different From Surface

UL or lot No.	Section	Township	Range	Lot Idn	Feet from the	North/South line	Feet from the	East/West line	County

Dedicated Acres	Joint or Infill	Consolidation Code	Order No.
320	Y	U	

NO ALLOWABLE WILL BE ASSIGNED TO THIS COMPLETION UNTIL ALL INTERESTS HAVE BEEN CONSOLIDATED  
OR A NON-STANDARD UNIT HAS BEEN APPROVED BY THE DIVISION

	<b>OPERATOR CERTIFICATION</b>  I hereby certify that the information contained herein is true and complete to the best of my knowledge and belief, and that this organization either owns a working interest or unleased mineral interest in the land including the proposed bottom hole location pursuant to a contract with an owner of such a mineral or working interest, or is a voluntary pooling agreement or a compulsory pooling order heretofore entered by the division.  <u>Zeno Farris</u> 02-26-07 Signature Date  <u>Zeno Farris</u> Printed Name
	<b>SURVEYOR CERTIFICATION</b>  I hereby certify that the well location shown on this plat was plotted from field notes of actual surveys made by me or under my supervision, and that the same is true and correct to the best of my belief.  FEBRUARY 09, 2007 Date Surveyed <u>Gary L. Jones</u> Signature Professional Surveyor Certificate No. Gary L. Jones 7977 BASIN SURVEYS

## Application to Drill

Cimarex Energy Co. of Colorado  
Pipeline Deep Unit 17 Federal No. 3  
Unit L Section 17  
T19S-R34E Lea County, NM

In response to questions asked under Section II B of Bulletin NTL-6 the following information is provided for your consideration:

1 Location: 1460' FSL & 770' FWL

2 Elevation above sea level: GR 3730'

3 Geologic name of surface formation: Quaternary Alluvium Deposits

4 Drilling tools and associated equipment: Conventional rotary drilling rig using fluid as a circulating medium for solids removal.

5 Proposed drilling depth: 14100'

6 Estimated tops of geological markers:

Yates	3775	Atoka	12450
Delaware	5775	Morrow Clastics	13075
Bone Spring	7950	Lower Morrow	13400
Wolfcamp	10850	Barnett	13575
Strawn	12200		

7 Possible mineral bearing formation:

Morrow	Gas
Bone Spring	Oil

8 Casing program:

Hole Size	Interval	Casing OD	Weight	Thread	Collar	Grade
17-1/2"	0-400' 400'	13-3/8"	48	8-R	ST&C	H-40
12-1/4"	0-4000'	9-5/8"	40	8-R	LT&C	J-55
8-3/4"	0-14100'	5-1/2"	17	8-R	LT&C	P-110

See  
COA

## Application to Drill

Cimarex Energy Co. of Colorado  
Pipeline Deep Unit 17 Federal No. 3  
Unit L Section 17  
T19S-R34E Lea County, NM

### 9 Cementing & Setting Depth:

13-3/8"	Surface	<p style="text-align: center;"><i>900'</i></p> <p><i>Additional needed</i></p>	Set <del>400'</del> of 13-3/8" H-40 48 # ST&C casing. Cement with 490 Sx. Of Class "C" cement + additives, circulate cement to surface.
9-5/8"	Intermediate		Set 4000' of 9-5/8" J-55 40# LT&C casing. Cement with 1200 Sx. Of Class POZ/C Cement + additives, circulate cement to surface.
5-1/2"	Production		Set 14100' of 5-1/2" P-110 17# LT&C casing. Cement with 1620 sx Super H + additives. TOC 3800*.

\*TOC will be either 200' inside of casing shoe or 500' above top of uppermost hydrocarbon-bearing zone. *COA*

### 10 Pressure control Equipment:

Exhibit "E". A 13 3/8" 5000 PSI working pressure B.O.P. consisting of one set of blind rams and one set of pipe rams and a 5000 # annular type preventer. A choke manifold and 120 gallon accumulator with floor and remote operating stations and auxiliary power system. Rotating head below 6000'. A kelly cock will be installed and maintained in operable condition and a drill string safety valve in the open position will be available on the rig floor. BOP unit will be hydraulically operated. BOP will be nipped up on the 9 5/8" casing and will be operated at least once a day while drilling and the blind rams will be operated when out of hole during trips. No abnormal pressure or temperature is expected while drilling.

### 11 Proposed Mud Circulating System:

Depth	Mud Wt	Viscosity	Fluid Loss	Type Mud
0 - <del>400'</del> <i>900'</i>	8.4 - 8.6	30 - 32	May lose circ.	Fresh water spud mud. Add paper to control seepage and high viscosity sweeps to clean hole.
<del>400'</del> <i>900'</i> - 4000'	9.7 - 10.0	28 - 29	May lose circ.	Brine water. Add paper as needed to control seepage and add lime to control pH (9-10). Use high viscosity sweeps to clean hole.
4000' - 8300'	8.4 - 9.9	28 - 29	NC	Brine water. Paper for seepage. Lime for PH (9 - 9.5)
8300' - 10000'	8.45 - 8.9	28 - 29	NC	Cut brine. Caustic for pH control.
10000' - 14100'	8.9 - 9.7	29 - 45	NC	Cut brine. Caustic for pH control.

Sufficient mud materials will be kept on location at all times in order to combat lost circulation, or unexpected kicks. In order to run DSTs, open hole logs, and casing, the viscosity and water loss may have to be adjusted in order to meet these needs. Mud system monitoring equipment with derrick floor indicators and visual/audio alarms shall be installed and operative prior to drilling into the Wolfcamp formation. This equipment will remain in use until production casing is run and cemented.



## **Application to Drill**

Cimarex Energy Co. of Colorado  
Pipeline Deep Unit 17 Federal No. 3  
Unit L Section 17  
T19S-R34E Lea County, NM

### **12 Testing, Logging and Coring Program:**

- A. Mud logging program: Two-man unit from 3000' to TD
- B. Electric logging program: CNL / LDT / CAL / GR, DLL / CAL / GR
- C. No DSTs or cores are planned at this time.

### **13 Potential Hazards:**

No abnormal pressures or temperatures are expected. The area has a potential H2S hazard. An H2S drilling plan is attached. Adequate flare lines will be installed off the mud / gas separator where gas may be flared safely. All personnel will be familiar with all aspects of safe operation of equipment being used. Estimated BHP 4000 PSI, estimated BHT 175.

### **14 Anticipated Starting Date and Duration of Operations:**

Road and location construction will begin after BLM approval of APD. Anticipated spud date as soon as approved. Drilling expected to take 35-45 days. If production casing is run an additional 30 days will be required to complete and construct surface facilities.

### **15 Other Facets of Operations:**

After running casing, cased hole gamma ray neutron collar logs will be run from total depth over possible pay intervals. The Morrow pay will be perforated and stimulated. The well will be tested and potentialized as a gas well.

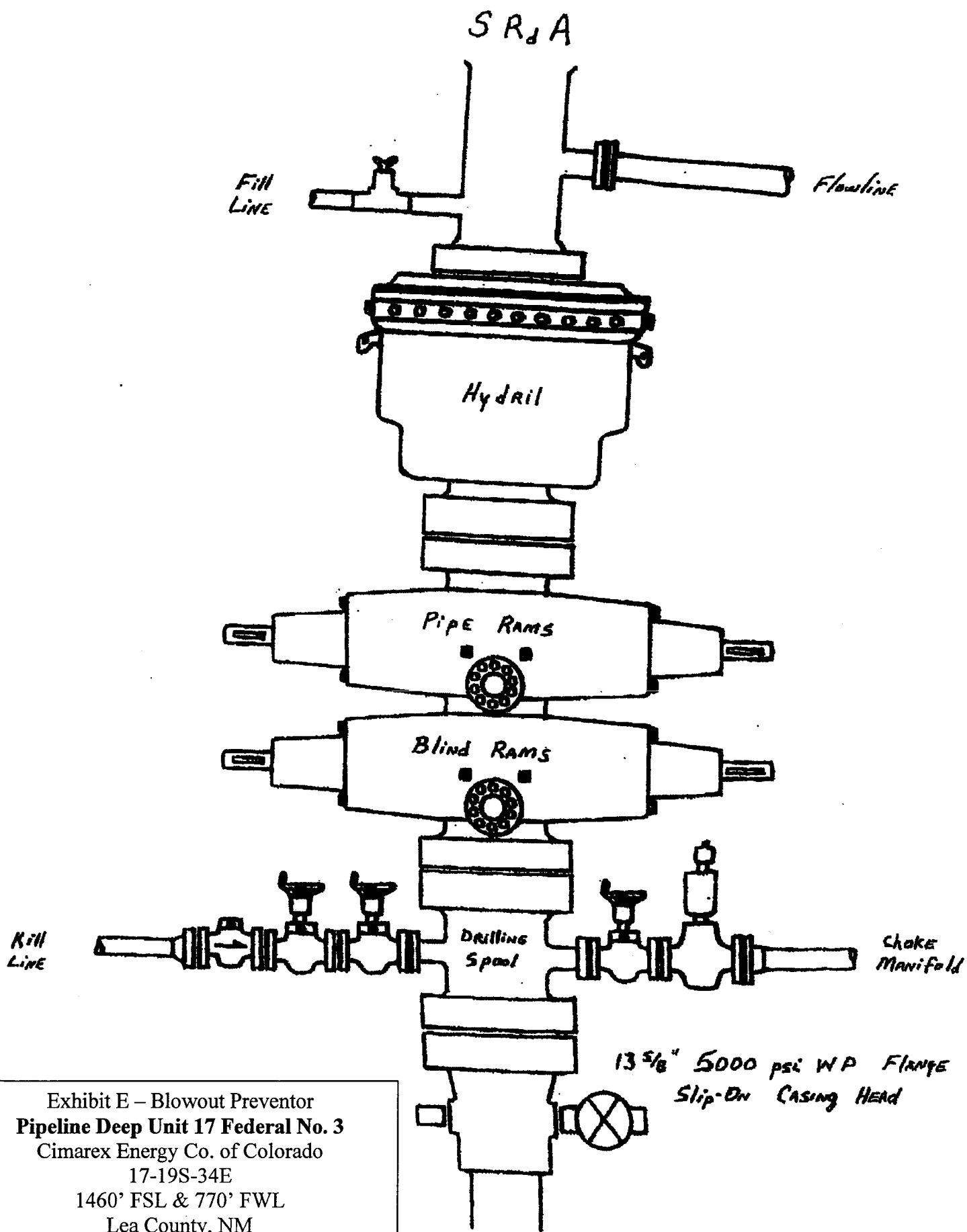
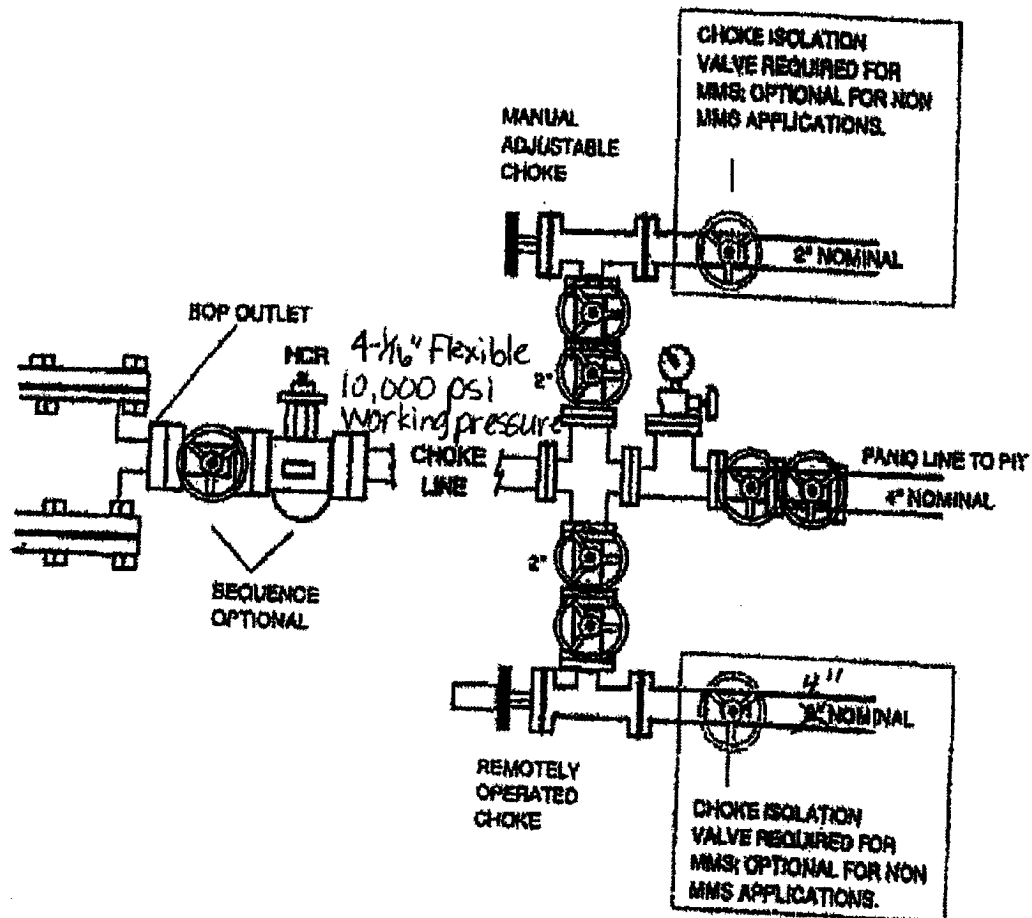

Exhibit E – Blowout Preventor  
**Pipeline Deep Unit 17 Federal No. 3**  
 Cimarex Energy Co. of Colorado  
 17-19S-34E  
 1460' FSL & 770' FWL  
 Lea County, NM

**DRILLING OPERATIONS  
CHOKE MANIFOLD  
5M SERVICE**



**Exhibit E-1 – Choke Manifold Diagram**  
**Pipeline Deep Unit 17 Federal No. 3**  
 Cimarex Energy Co. of Colorado  
 17-19S-34E  
 1460' FSL & 770' FWL  
 Lea County, NM

# Hydrogen Sulfide Drilling Operations Plan

Cimarex Energy Co. of Colorado  
Pipeline Deep Unit 17 Federal No. 3  
Unit L Section 17  
T19S-R34E Lea County, NM

- 1 All Company and Contract personnel admitted on location must be trained by a qualified H2S safety instructor to the following:
  - A. Characteristics of H2S
  - B. Physical effects and hazards
  - C. Proper use of safety equipment and life support systems.
  - D. Principle and operation of H2S detectors, warning system and briefing
  - E. Evacuation procedure, routes and first aid.
  - F. Proper use of 30 minute pressure demand air pack.
- 2 H2S Detection and Alarm Systems
  - A. H2S detectors and audio alarm system to be located at bell nipple, end of flow line (mud pit) and on derrick floor or doghouse.
- 3 Windsock and/or wind streamers
  - A. Windsock at mudpit area should be high enough to be visible.
  - B. Windsock at briefing area should be high enough to be visible.
- 4 Condition Flags and Signs
  - A. Warning sign on access road to location.
  - B. Flags to be displayed on sign at entrance to location. Green flag, normal safe condition. Yellow flag indicates potential pressure and danger. Red flag, danger, H2S present in dangerous concentration. Only emergency personnel admitted to location.
- 5 Well control equipment
  - A. See exhibit "E"
- 6 Communication
  - A. While working under masks chalkboards will be used for communication.
  - B. Hand signals will be used where chalk board is inappropriate.
  - C. Two way radio will be used to communicate off location in case of emergency help is required. In most cases cellular telephones will be available at most drilling foreman's trailer or living quarters.
- 7 Drillstem Testing not anticipated.

## **Hydrogen Sulfide Drilling Operations Plan**

Cimarex Energy Co. of Colorado  
Pipeline Deep Unit 17 Federal No. 3  
Unit L Section 17  
T19S-R34E Lea County, NM

- 8 Drilling contractor supervisor will be required to be familiar with the effects H<sub>2</sub>S has on tubular goods and other mechanical equipment.
- 9 If H<sub>2</sub>S is encountered, mud system will be altered if necessary to maintain control of formation. A mud gas separator will be brought into service along with H<sub>2</sub>S scavengers if necessary.

## SPECIAL DRILLING STIPULATIONS

### THE FOLLOWING DATA IS REQUIRED ON THE WELL SIGN

Operator's Name: Cimarex Energy Co. of Colorado Well Name & #: Pipeline Deep Unit 17 Federal # 3  
Location: 1460' F S L & 770' F W L Sec. 17, T. 19 S., R. 34 E.  
Lease: NM-3622 County: Lea State: New Mexico

The Special stipulations check marked below are applicable to the above described well and approval of this application to drill is conditioned upon compliance with such stipulations in addition to the General Requirements. The permittee should be familiar with the General Requirements, a copy of which is available from a Bureau of Land Management office. EACH PERMITTEE HAS THE RIGHT OF ADMINISTRATIVE APPEAL TO THESE STIPULATIONS PURSUANT TO TITLE 43 CRF 3165.3 AND 3165.4.

This permit is valid for a period of one year from the date of approval or until lease expiration or termination whichever is shorter.

#### I. SPECIAL ENVIRONMENT REQUIREMENTS

- (X) Lesser Prairie Chicken (stips attached) ( ) Flood plain (stips attached)  
( ) San Simon Swale (stips attached) ( ) Other

#### II. ON LEASE - SURFACE REQUIREMENTS PRIOR TO DRILLING

(X) The BLM will monitor construction of this drill site. Notify the (X) Carlsbad Field Office at (505) 234-5972 ( ) Hobbs Office (505) 393-3612, at least 3 working days prior to commencing construction.

(X) Roads and the drill pad for this well must be surfaced with 6 inches of compacted caliche.

( ) All topsoil and vegetation encountered during the construction of the drill site area will be stockpiled and made available for resurfacing of the disturbed area after completion of the drilling operation. Topsoil on the subject location is approximately \_\_\_\_\_ inches in depth. Approximately \_\_\_\_\_ cubic yards of topsoil material will be stockpiled for reclamation.

(X) Other: **V-Door South/ Drying Pad will be on Scout 17 Federal # 1 location. The cuttings burial cell will be placed with the contents of the Scout 17 Federal # 1 well locations.**

#### III. WELL COMPLETION REQUIREMENTS

( ) A Communitization Agreement covering the acreage dedicated to the well must be filed for approval with the BLM. The effective date of the agreement must be prior to any sales.

(X) Surface Restoration: If the well is a producer, the reserve pit(s) will be backfilled when dry, and cut-and-fill slopes will be reduced to a slope of 3:1 or less. All areas of the pad not necessary for production must be re-contoured to resemble the original contours of the surrounding terrain, and topsoil must be re-distributed and re-seeded with a drill equipped with a depth indicator (set at depth of 1/2 inch) with the following seed mixture, in pounds of Pure Live Seed (PLS), per acre. Seeding should be done either late in the fall (September 15 - November 15, before freeze up, or early as possible the following spring to take advantage of available ground moisture. **See attached seed mixture.**

##### ( ) A. Seed Mixture 1 (Loamy Sites)

Side Oats Grama (*Bouteloua curtipendula*) 5.0  
Sand Dropseed (*Sporobolus cryptandrus*) 1.0  
Plains lovegrass (*Eragrostis intermedia*) 0.5

##### ( ) B. Seed Mixture 2 (Sandy Sites)

Sand Dropseed (*Sporobolus crptandrus*) 1.0  
Sand Lovegrass (*Eragostis trichodes*) 1.0  
Plains Bristlegrass (*Setaria magrostachya*) 2.0

##### ( ) C. Seed Mixture 3 (Shallow Sites)

Side oats Grama (*Bouteloua curtipendula*) 5.0  
Green Spangletop (*Leptochloa dubia*) 2.0  
Plains Bristlegrass (*Setaria magrostachya*) 1.0

##### ( ) D. Seed Mixture 4 (Gypsum Sites)

Alkali Sacaton (*Sporobolus airoides*) 1.0  
Four-Wing Saltbush (*Atriplex canescens*) 5.0

#### Painting Requirement:

All above-ground structures including meter housing that are not subject to safety requirements shall be painted a flat non-reflective paint color, **shale green**, Munsell Soil Color Chart Number 5Y 4/2.

(x) OTHER Lesser Prairie Chicken Seed Mix

District I  
1625 N. French Dr., Hobbs, NM 88240  
District II  
1301 W. Grand Avenue, Artesia, NM 88210  
District III  
1000 Rio Brazos Road, Aztec, NM 87410  
District IV  
1220 S. St. Francis Dr., Santa Fe, NM 87505

State of New Mexico  
Energy Minerals and Natural Resources

Oil Conservation Division  
1220 South St. Francis Dr.  
Santa Fe, NM 87505

Form C-144  
June 1, 2004

For drilling and production facilities, submit to appropriate NMOCD District Office.  
For downstream facilities, submit to Santa Fe office

SCANNED

Pit or Below-Grade Tank Registration or Closure

FEB 26 2007

Is pit or below-grade tank covered by a "general plan"? Yes ☐ No ☒

Type of action: Registration of a pit or below-grade tank ☒ Closure of a pit or below-grade tank ☐

Operator: Cimarex Energy Co. of Colorado Telephone: 972-401-3111 e-mail address: zfarris@cimarex.com  
Address: PO Box 140907, Irving, TX 75014-0907  
Facility or well name: Pipeline Deep Unit 17 Federal No. 3 API #: 30-025-38404 U/L or Qtr/Qtr L Sec 17 T 19S R 34E  
County: Lea Latitude 323925.1 N Longitude 1033518.6 W NAD: 1927 ☐ 1983 ☒  
Surface Owner: Federal ☒ State ☐ Private ☐ Indian ☐

**Pit**

Type: Drilling ☐ Production ☐ Disposal ☐

Workover ☒ Emergency ☐

Lined ☒ Unlined ☐

Liner type: Synthetic ☒ Thickness 12 mil Clay ☐

Pit Volume        bbl closed system, cuttings buried

**Below-grade tank**

Volume:        bbl Type of fluid:       

Construction material:       

Double-walled, with leak detection? Yes ☐ If not, explain why not.       

Depth to ground water (vertical distance from bottom of pit to seasonal high water elevation of ground water.) 200'

Less than 50 feet

50 feet or more, but less than 100 feet

100 feet or more

(20 points)

(10 points)

(0 points)

Wellhead protection area: (Less than 200 feet from a private domestic water source, or less than 1000 feet from all other water sources.)

Yes

No

(20 points)

(0 points)

Distance to surface water: (horizontal distance to all wetlands, playas, irrigation canals, ditches, and perennial and ephemeral watercourses.)

Less than 200 feet

200 feet or more, but less than 1000 feet

1000 feet or more

(20 points)

(10 points)

(0 points)

**Ranking Score (Total Points)**

0

**If this is a pit closure:** (1) Attach a diagram of the facility showing the pit's relationship to other equipment and tanks. (2) Indicate disposal location: (check the onsite box if you are burying in place) onsite ☐ offsite ☐ If offsite, name of facility       . (3) Attach a general description of remedial action taken including remediation start date and end date. (4) Groundwater encountered: No ☐ Yes ☐ If yes, show depth below ground surface        ft. and attach sample results.

(5) Attach soil sample results and a diagram of sample locations and excavations.

Additional Comments:

I hereby certify that the information above is true and complete to the best of my knowledge and belief. I further certify that the above-described pit or below-grade tank has been/will be constructed or closed according to NMOCD guidelines ☒, a general permit ☐, or an (attached) alternative OCD-approved plan ☐.

Date: 02.26.07

Printed Name/Title Natalie Krueger - Reg Analyst I

Signature Natalie Krueger

Your certification and NMOCD approval of this application/closure does not relieve the operator of liability should the contents of the pit or tank contaminate ground water or otherwise endanger public health or the environment. Nor does it relieve the operator of its responsibility for compliance with any other federal, state, or local laws and/or regulations.

Approval:

Printed Name/Title CHRIS WILLIAMS / DIST. SUPV.

Signature Chris Williams

Date: 5/14/07