

Submit 3 Copies To Appropriate District
Office
District I
1625 N. French Dr., Hobbs, NM 88240
District II
1301 W. Grand Ave., Artesia, NM 88210
District III
1000 Rio Brazos Rd., Aztec, NM 87410
District IV
1220 S. St. Francis Dr., Santa Fe, NM
87505

State of New Mexico
Energy, Minerals and Natural Resources

Form C-103
May 27, 2004

OIL CONSERVATION DIVISION
1220 South St. Francis Dr.
Santa Fe, NM 87505

WELL API NO. 30-005-27945
5. Indicate Type of Lease STATE <input checked="" type="checkbox"/> FEE <input type="checkbox"/>
6. State Oil & Gas Lease No.
7. Lease Name or Unit Agreement Name Hominy "36" State
8. Well Number 1
9. OGRID Number 017891
10. Pool name or Wildcat Paduca Delaware

SUNDRY NOTICES AND REPORTS ON WELLS (DO NOT USE THIS FORM FOR PROPOSALS TO DRILL OR TO DEEPEN OR PLUG BACK TO A DIFFERENT RESERVOIR. USE "APPLICATION FOR PERMIT" (FORM C-101) FOR SUCH PROPOSALS.)	
1. Type of Well: Oil Well <input checked="" type="checkbox"/> Gas Well <input type="checkbox"/> Other <input type="checkbox"/>	
2. Name of Operator Pogo Producing Company	
3. Address of Operator P. O. Box 10340, Midland, TX 79702-7340	
4. Well Location Unit Letter <u>O</u> : <u>660</u> feet from the <u>South</u> line and <u>2310</u> feet from the <u>East</u> line Section <u>36</u> Township <u>15S</u> Range <u>31E</u> NMPM <u>Eddy</u> County	
11. Elevation (Show whether DR, RKB, RT, GR, etc.) 4355	
Pit or Below-grade Tank Application <input type="checkbox"/> or Closure <input type="checkbox"/>	
Pit type _____ Depth to Groundwater _____ Distance from nearest fresh water well _____ Distance from nearest surface water _____	
Pit Liner Thickness: _____ mil Below-Grade Tank: Volume _____ bbls; Construction Material _____	

12. Check Appropriate Box to Indicate Nature of Notice, Report or Other Data

NOTICE OF INTENTION TO:

PERFORM REMEDIAL WORK ☐ PLUG AND ABANDON ☐
TEMPORARILY ABANDON ☐ CHANGE PLANS ☐
PULL OR ALTER CASING ☐ MULTIPLE COMPL ☐
OTHER: ☐

SUBSEQUENT REPORT OF:

REMEDIAL WORK ☐ ALTERING CASING ☐
COMMENCE DRILLING OPNS. ☐ P AND A ☐
CASING/CEMENT JOB ☐
OTHER: Temporarily Abandon ☒

13. Describe proposed or completed operations. (Clearly state all pertinent details, and give pertinent dates, including estimated date of starting any proposed work). SEE RULE 1103. For Multiple Completions: Attach wellbore diagram of proposed completion or recompletion.

Pogo Producing Company request TA status for the above captioned well. A MIT test was run on 3/16/07 and witnessed by the OCD. The original chart was lost in the mail. See attached copy.

This Approval of Temporary
Abandonment Expires 3/16/12

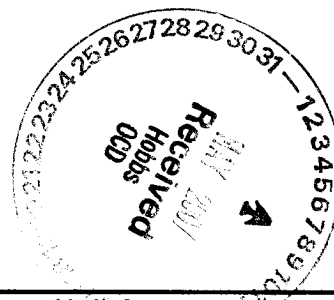

I hereby certify that the information above is true and complete to the best of my knowledge and belief. I further certify that any pit or below-grade tank has been/will be constructed or closed according to NMOCD guidelines ☐, a general permit ☐ or an (attached) alternative OCD-approved plan ☐.

SIGNATURE Cathy Wright TITLE Sr Eng Tech DATE 05/02/07
Type or print name Cathy Wright E-mail address: wrightc@pogoproducing.com Telephone No. 432-685-8100
For State Use Only

APPROVED BY: Hay W. Wink FIELD REPRESENTATIVE II / STAFF MANAGER
Conditions of Approval (if any):

MAY 10 2007

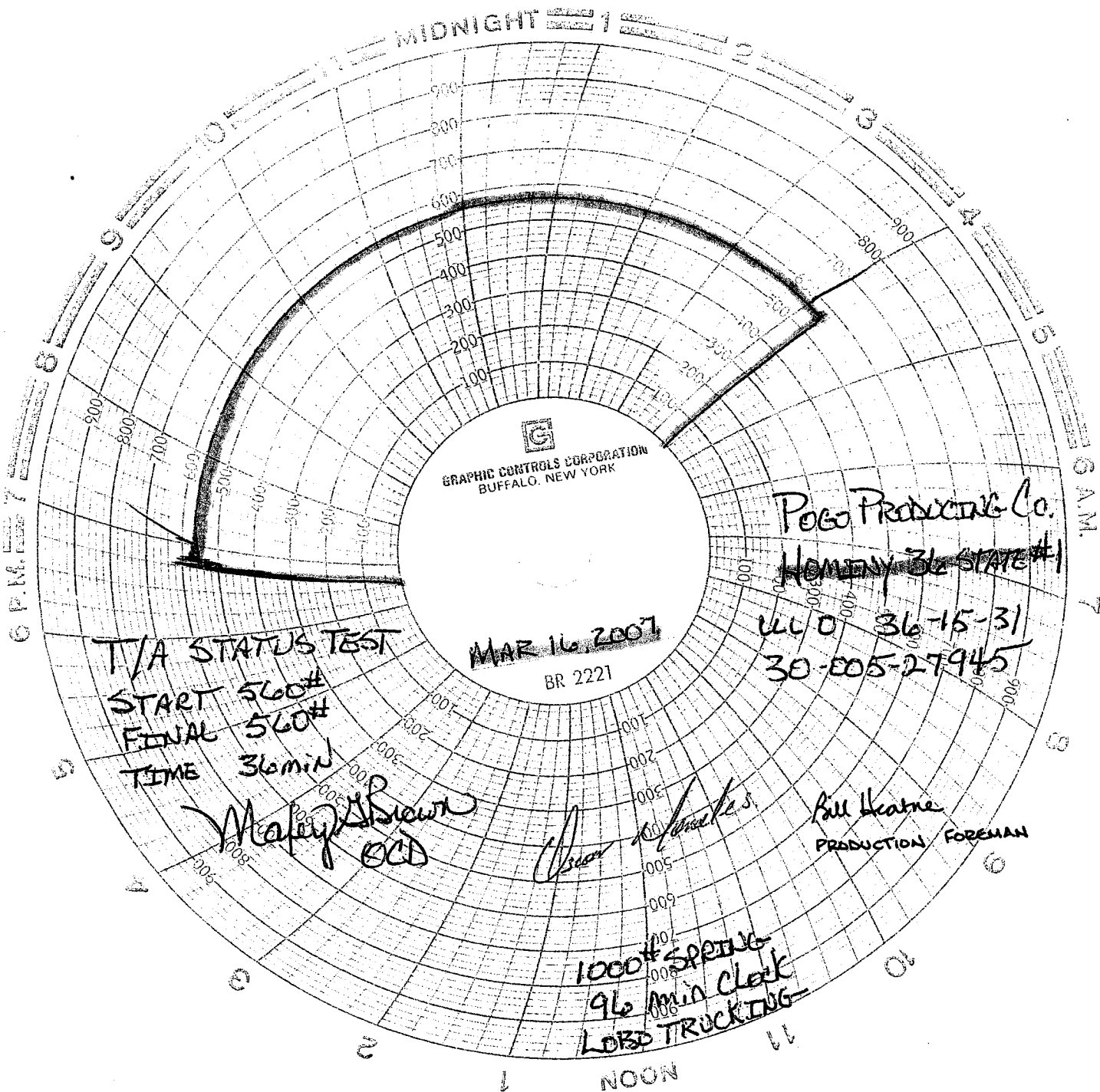

GRAPHIC CONTROLS CORPORATION
BUFFALO, NEW YORK

MAR 16, 2007
BR 2221

Pogo Producing Co.
HONEY 36 STATE #1
ULLO 36-15-31
30-E05-27945

T/A STATUS TEST
START 560#
FINAL 560#
TIME 36min

Mafy
OCD

Bill Hearne
Production Foreman

1000# SPRING
96 min clock
LOBO TRUCKING