

DISTRICT I

P.O. Box 1980, Hobbs, NM 88240

DISTRICT II

P.O. Box Drawer DD, Artesia, NM 88210

DISTRICT III

1000 Rio Brazos Rd., Aztec, NM 87410

OIL CONSERVATION DIVISION

P.O. Box 2088

Santa Fe, New Mexico 87504-2088

WELL API NO.	30-025-28182
5. Indicate Type of Lease	STATE <input checked="" type="checkbox"/> FEE <input type="checkbox"/>
6. State Oil / Gas Lease No.	B- 1113-1
7. Lease Name or Unit Agreement Name	CENTRAL VACUUM UNIT
8. Well No.	162
9. Pool Name or Wildcat	Vacuum Grayburg San Andres
10. Elevation (Show whether DF, RKB, RT,GR, etc.) 3998' GL	

SUNDRY NOTICES AND REPORTS ON WELLS
(DO NOT USE THIS FORM FOR PROPOSALS TO DRILL OR TO DEEPEN OR PLUG BACK TO
DIFFERENT RESERVOIR. USE "APPLICATION FOR PERMI
(FORM C-101) FOR SUCH PROPOSALS.

1. Type of Well:	OIL WELL <input checked="" type="checkbox"/> GAS WELL <input type="checkbox"/> OTHER <input type="checkbox"/>
2. Name of Operator	CHEVRON USA INC
3. Address of Operator	15 SMITH RD, MIDLAND, TX 79705
4. Well Location	Unit Letter <u>D</u> : <u>760</u> Feet From The <u>North</u> Line and <u>484</u> Feet From The <u>West</u> Line Section <u>6</u> Township <u>18S</u> Range <u>35E</u> NMPM <u>Lea</u> COUNTY
10. Elevation (Show whether DF, RKB, RT,GR, etc.) 3998' GL	

11. Check Appropriate Box to Indicate Nature of Notice, Report, or Other Data

NOTICE OF INTENTION TO:

PERFORM REMEDIAL WORK ☐ PLUG AND ABANDON ☐
TEMPORARILY ABANDON ☐ CHANGE PLANS ☐
PULL OR ALTER CASING ☐
OTHER: ☐

SUBSEQUENT REPORT OF:

REMEDIAL WORK ☐ ALTERING CASING ☐
COMMENCE DRILLING OPERATION ☐ PLUG AND ABANDONMENT ☐
CASING TEST AND CEMENT JOB ☐
OTHER: ☒ CONVERT FROM SUB PUMP TO FLOWING

12. Describe Proposed or Completed Operations (Clearly state all pertinent details, and give pertinent dates, including estimated date of starting any proposed work) SEE RULE 1103.

4-23-07: 4-23-07: MIRU.
4-24-07: TIH W/PKR & SET @ 4108.
4-25-07: PULL OFF PKR. CIRC W/80 BBLS 10# BW. MOVE IN NEW 2 7/8" TBG. PU 127 JTS 2 7/8" TBG TO 4087.
4-26-07: CIRC PKR FLUID. CHART & TEST TO 560# 35 MINUTES. (ORIGINAL CHART & COPY OF CHART ATTACHED). RIG DOWN. FINAL REPORT



I hereby certify that the information above is true and complete to the best of my knowledge and belief.

SIGNATURE Denise Pinkerton TITLE Regulatory Specialist DATE 4/30/2007
TYPE OR PRINT NAME Denise Pinkerton Telephone No. 432-687-7375

(This space for State Use)

APPROVED Gayle W. Wink TITLE OC FIELD REPRESENTATIVE II/STAFF MANAGER
CONDITIONS OF APPROVAL, IF ANY:

MAY 16 2007

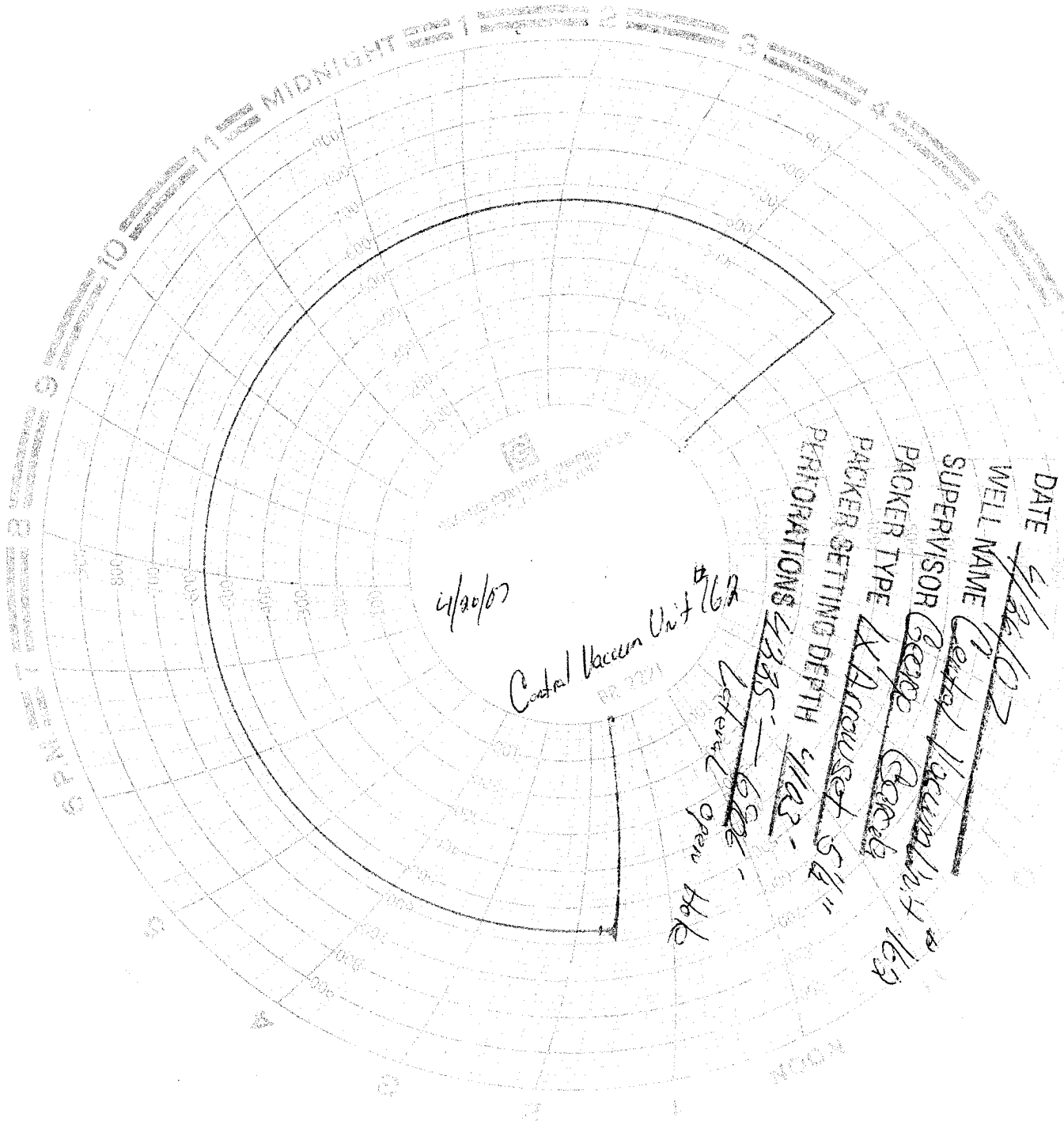

DATE

4/26/07

WELL NAME

Central Vacuum Unit #762

SUPERVISOR

George (George) 11/23

PACKER TYPE

AK Arrowset 5 1/4"

PERFORATIONS

4385' - 6926'

Left end open hole

Central Vacuum Unit #762

RR 2271

4/26/07

Unit 2e Her Δ
 9
 S81 JHS
 3SE
 always

Control Vacuum Unit 162
 760 FNL - 484' FNL
 Bottom Lake Location
 S65 FNL - 2930' FNL

19.00'	KB
10.08'	2 7/8" T86 Sub
8.17'	2 7/8" T86 Sub
6.13'	2 7/8" T86 Sub
3.64'	2 7/8" T86 Sub
6052.52'	126 35 2 7/8" 5-55
1.10'	S.N
1.42'	X8
1.54'	o/d Tool
2.26'	1x Arrow Set Pic
<u>21.03'</u>	<u>Total</u>