

DISTRICT I

P.O. Box 1980, Hobbs, NM 88240

DISTRICT II

P.O. Box Drawer DD, Artesia, NM 88210

DISTRICT III

1000 Rio Brazos Rd., Aztec, NM 87410

OIL CONSERVATION DIVISION

P.O. Box 2088

Santa Fe, New Mexico 87504-2088

- Amended -

WELL API NO.	30-025-25722
5. Indicate Type of Lease	STATE <input checked="" type="checkbox"/> FEE <input type="checkbox"/>
6. State Oil / Gas Lease No.	B-1565
7. Lease Name or Unit Agreement Name	CENTRAL VACUUM UNIT
8. Well No.	56
9. Pool Name or Wildcat	VACUUM GRAYBURG SAN ANDRES
10. Elevation (Show whether DF, RKB, RT, GR, etc.)	3999' GR

SUNDRY NOTICES AND REPORTS ON WELLS
(DO NOT USE THIS FORM FOR PROPOSALS TO DRILL OR TO DEEPEN OR PLUG BACK TO DIFFERENT RESERVOIR. USE "APPLICATION FOR PERMIT (FORM C-101) FOR SUCH PROPOSALS.

1. Type of Well: OIL WELL ☐ GAS WELL ☐ OTHER INJECTION

2. Name of Operator
CHEVRON USA INC

3. Address of Operator
15 SMITH RD, MIDLAND, TX 79705

4. Well Location
Unit Letter C : 1310 Feet From The NORTH Line and 2630 Feet From The WEST Line
Section 36 Township 17S Range 34E NMPM LEA COUNTY

11. Check Appropriate Box to Indicate Nature of Notice, Report, or Other Data

NOTICE OF INTENTION TO:

PERFORM REMEDIAL WORK ☐ PLUG AND ABANDON ☐
TEMPORARILY ABANDON ☐ CHANGE PLANS ☐
PULL OR ALTER CASING ☐
OTHER: ☐

SUBSEQUENT REPORT OF:

REMEDIAL WORK ☐ ALTERING CASING ☐
COMMENCE DRILLING OPERATION ☐ PLUG AND ABANDONMENT ☐
CASING TEST AND CEMENT JOB ☐
OTHER: REPAIR CSG, C/O & ACIDIZE ☒

12. Describe Proposed or Completed Operations (Clearly state all pertinent details, and give pertinent dates, including estimated date of starting any proposed work) SEE RULE 1103.

4-20-07: MIRU.
4-23-07: TIH & PERF 4 HLS IN 2 3/8" TBG @ 4170. PMP 100 BBLS 10# BW. WELL ON VAC. REL PKR. PU RBP & PKR TO 4221. SET RBP. SET PKR & TEST RBP @ 4221 TO 1000#.
4-24-07: RETEST RBP TO 1000# 30 MINS-GOOD. TEST CSG TO 500#. TIH W/RBP & TBG TO 300'. SET RBP. SPOT 1 SX SAND ON RBP. PU CSG SPEAR. SPEAR 4 1/2" CSG. REL SPEAR.
4-25-07: PULL 80,000#.
4-26-07: PU RETR HEAD & 10 JTS 2 3/8" TBG. LATCH ONTO RBP & REL. TIH W/RETR HEAD & WS. PU WS TO 4221. LATCH ONTO RBP & REL. WELL ON VAC. PU MILL, BIT SUB, JARS, TO TAG FILL @ 4417. BROKE CIRC W/10# BRINE WATER. DRILLING @ 4415. MADE 2' TO 4417. LOST CIRC. PMP FRESH WATER 80 BBLS. MILL ABOVE PERFS @ 4339.
4-27-07: TIH W/24 JTS 2 3/8" WS TO 4400. C/O FILL FR 4415-4778.
4-30-07: TIH W/PKR & SET @ 4221. PMP 5000 GALS 15% ACID FR 4341-4710
5-01-07: EWL PKR @ 4221. DISPL W/70 BBLS 10# BW. TIH W/CONE BUSTER MILL, BMPR SUB, JARS, WS TO 3643. TIH W/WS TO TAG FILL @ 4341. PMP 8 BBLS FW DN TBG. UNPLUG MILL @ 3643.
5-02-07: TIH TO 4308. TAG SALT @ 4341. C/O SALT FR 4341-4778.
5-03-07: PU PKR & SET @ 4121. CIRC 10# BRINE PKR FLUID 70 BBLS.
5-04-07: RIG DOWN. FINAL REPORT

(original chart & copy of chart attached).

I hereby certify that the information above is true and complete to the best of my knowledge and belief.

SIGNATURE Denise Pinkerton TITLE Regulatory Specialist

DATE 5/15/2007

TYPE OR PRINT NAME Denise Pinkerton

Telephone No. 432-687-7375

(This space for State Use)

APPROVED Hayward Wink
CONDITIONS OF APPROVAL, IF ANY: TITLE

DATE

MAY 18 2007
Desoto/Nichols 12-93 ver 1.0

OC FIELD REPRESENTATIVE II/STAFF MANAGER

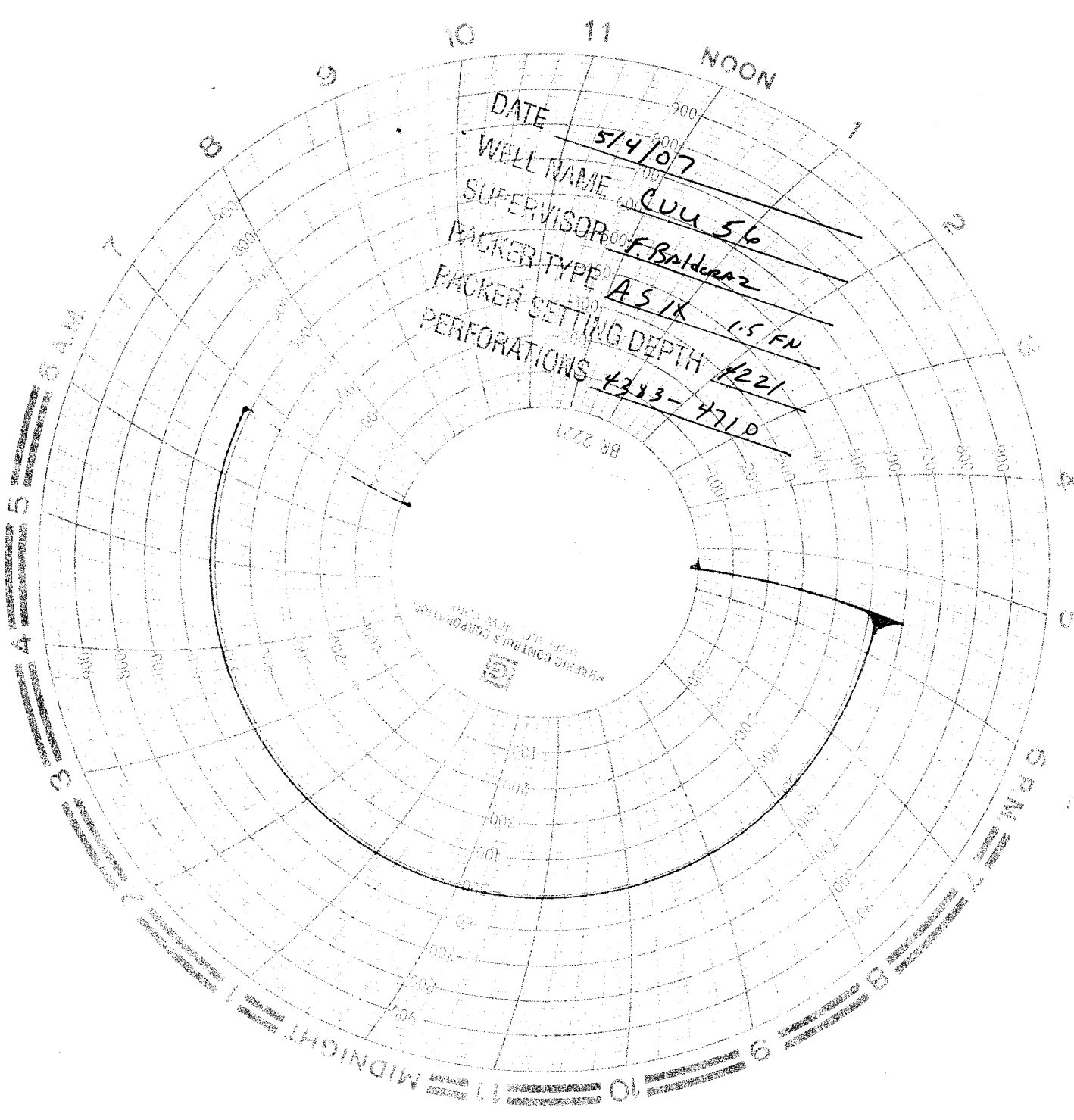

DATE 5/4/07
WELL NAME CUU 56
SUPERVISOR F. Balderaz
PACKER TYPE ASIK
PACKER SETTING DEPTH 1.5 FN
PERFORATIONS 4221-4710