

DISTRICT I

P.O. Box 1980, Hobbs, NM 88240

DISTRICT II

P.O. Box Drawer DD, Artesia, NM 88210

DISTRICT III

1000 Rio Brazos Rd., Aztec, NM 87410

OIL CONSERVATION DIVISION

P.O. Box 2088

Santa Fe, New Mexico 87504-2088

WELL API NO.

30-025-37233

5. Indicate Type of Lease

STATE ☒

FEE ☐

6. State Oil / Gas Lease No.

SUNDRY NOTICES AND REPORTS ON WELLS
(DO NOT USE THIS FORM FOR PROPOSALS TO DRILL OR TO DEEPEN OR PLUG BACK TO
DIFFERENT RESERVOIR. USE "APPLICATION FOR PERMIT
(FORM C-101) FOR SUCH PROPOSALS.

1. Type of Well: OIL WELL ☐ GAS WELL ☐ OTHER INJECTION

2. Name of Operator
CHEVRON USA INC

3. Address of Operator
15 SMITH RD, MIDLAND, TX 79705

4. Well Location
Unit Letter C : 1235' Feet From The NORTH Line and 2456' Feet From The WEST Line
Section 31 Township 17-S Range 35-E NMPM LEA COUNTY

10. Elevation (Show whether DF, RKB, RT,GR, etc.) 3983'

7. Lease Name or Unit Agreement Name
CENTRAL VACUUM UNIT

8. Well No.
260

9. Pool Name or Wildcat
VACUUM GRAYBURG SAN ANDRES

11. Check Appropriate Box to Indicate Nature of Notice, Report, or Other Data

NOTICE OF INTENTION TO:

PERFORM REMEDIAL WORK ☐ PLUG AND ABANDON ☐
TEMPORARILY ABANDON ☐ CHANGE PLANS ☐
PULL OR ALTER CASING ☐
OTHER: ☐

SUBSEQUENT REPORT OF:

REMEDIAL WORK ☐ ALTERING CASING ☐
COMMENCE DRILLING OPERATION ☐ PLUG AND ABANDONMENT ☐
CASING TEST AND CEMENT JOB ☐
OTHER: ☒ CLEAN OUT & ACIDIZE

12. Describe Proposed or Completed Operations (Clearly state all pertinent details, and give pertinent dates, including estimated date of starting any proposed work) SEE RULE 1103.

4-27-07: MIRU. HU FLOW BACK LINE TO PROD.

4-30-07: PMP 24 BBLS ZYLENE & FLUSH W/30BFW. TIH W/BLANKEN PLUG TO 4330 & SET.

5-01-07: PU RETR HEAD, PERF SUB, WS & TBG SUBS. LATCH ONTO PKR & REL.

5-02-07: CIRC 95 BBLS 12.7# MUD. REL PKR. FLOWING. LET EQUALIZE. PU MILL, BIT SUB, JARS, WS TO 2398. FLOWING OUT TBG. PMP 60 BBLS 12.7# MUD.

5-03-07: CIRC 60 BBLS 14.5# MUD. TIH W/63 JTS 2 7/8" WS TO 4356. CIRC W/10# BW. TIH W/4 JTS WS TO 4526. DRILL OUT PLUG & PUSH DN TO 4782. CIRC W/10# BW.

5-04-07: TIH W/2 3/8" OLD TBG STRING TO 4300. CIRC W/10# BRINE.

5-07-07: WELL ON VAC. TIH W/2 7/8" WS.

5-09-07: TIH W/NEW 2 3/8" TBG, PKR TO 4225'. SET PKR. CIRC PKR FLUID.

5-10-07: ACIDIZE W/6000 GALS 15% FERCHER. MIT FOR NMOC. PRESS UP TO 540#. LOST 45# IN 20 MINS. BLED OFF PRESS. UP TO 525#. LOST 39# IN 21 MINS. TO 540#. GAINED 8# IN 31 MINS. MIT OK. RIG DOWN.

I hereby certify that the information above is true and complete to the best of my knowledge and belief.

SIGNATURE Denise Pinkerton TITLE Regulatory Specialist

TYPE OR PRINT NAME Denise Pinkerton

Telephone No. 432-687-7375

(This space for State Use)

APPROVED Ray W. Wink
CONDITIONS OF APPROVAL, IF ANY: TITLE

OC FIELD REPRESENTATIVE II/STAFF MANAGER

DATE

MAY 24 2007

DeSoto/Nichols 12-93 ver 1.0

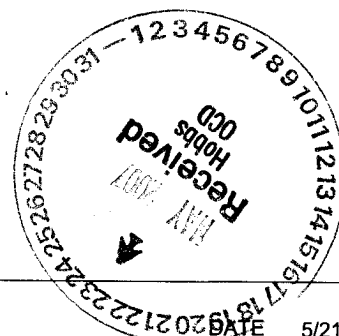

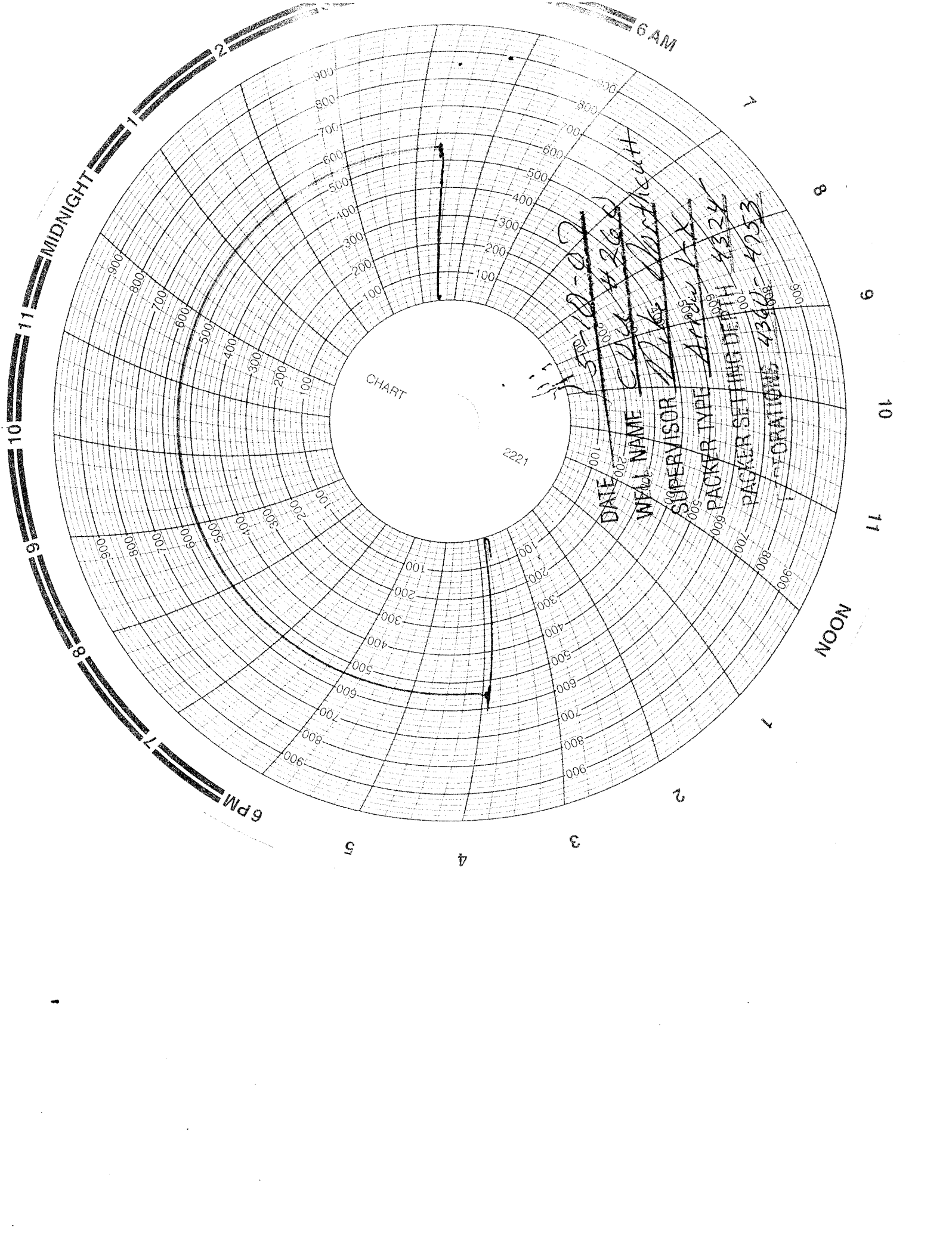

CHART

2221

DATE 5-18-07
WELL NAME C-26 4268
SUPERVISOR Mike Matthews
PACKER TYPE Arden 17x
PACKER SETTING DEPTH 4324
OPERATIONS 4366-4733