

Submit 3 Copies To Appropriate District Office  
 District I  
 1625 N. French Dr., Hobbs, NM 88240  
 District II  
 1301 W. Grand Ave., Artesia, NM 88210  
 District III  
 1000 Rio Brazos Rd., Aztec, NM 87410  
 District IV  
 1220 S. St. Francis Dr., Santa Fe, NM 87505

State of New Mexico  
 Energy, Minerals and Natural Resources

Form C-103  
 May 27, 2004

OIL CONSERVATION DIVISION  
 1220 South St. Francis Dr.  
 Santa Fe, NM 87505

WELL API NO. 30-025-37032
5. Indicate Type of Lease STATE <input type="checkbox"/> FEE <input checked="" type="checkbox"/>
6. State Oil & Gas Lease No.

<b>SUNDRY NOTICES AND REPORTS ON WELLS</b> (DO NOT USE THIS FORM FOR PROPOSALS TO DRILL OR TO DEEPEN OR PLUG BACK TO A DIFFERENT RESERVOIR. USE "APPLICATION FOR PERMIT" (FORM C-101) FOR SUCH PROPOSALS.)	
1. Type of Well: Oil Well <input checked="" type="checkbox"/> Gas Well <input type="checkbox"/> Other <input type="checkbox"/>	7. Lease Name or Unit Agreement Name TD Pope 35
2. Name of Operator Saber Resources, LLC	8. Well Number 002
3. Address of Operator 400 W. Illinois, Suite 950, Midland TX 79701	9. OGRID Number 236378
4. Well Location Unit Letter <u>H</u> : <u>2550</u> feet from the <u>North</u> line and <u>330</u> feet from the <u>East</u> line Section <u>35</u> Township <u>14S</u> Range <u>37E</u> NMPM County <u>Lea</u>	10. Pool name or Wildcat Denton; Devonian
11. Elevation (Show whether DR, RB, RT, GR, etc.) 3804' GR	
Pit or Below-grade Tank Application <input type="checkbox"/> or Closure <input type="checkbox"/>	
Pit type _____ Depth to Groundwater _____ Distance from nearest fresh water well _____ Distance from nearest surface water _____	
Pit Liner Thickness: _____ mil Below-Grade Tank: Volume _____ bbls; Construction Material _____	

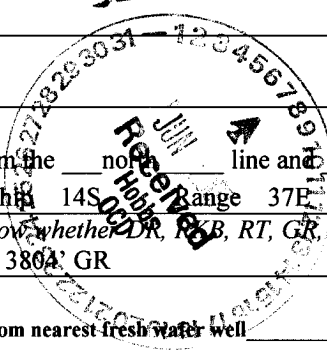

12. Check Appropriate Box to Indicate Nature of Notice, Report or Other Data

<b>NOTICE OF INTENTION TO:</b> PERFORM REMEDIAL WORK <input type="checkbox"/> PLUG AND ABANDON <input type="checkbox"/> TEMPORARILY ABANDON <input type="checkbox"/> CHANGE PLANS <input type="checkbox"/> PULL OR ALTER CASING <input type="checkbox"/> MULTIPLE COMPL <input type="checkbox"/>		<b>SUBSEQUENT REPORT OF:</b> REMEDIAL WORK <input type="checkbox"/> ALTERING CASING <input type="checkbox"/> COMMENCE DRILLING OPNS. <input type="checkbox"/> P AND A <input type="checkbox"/> CASING/CEMENT JOB <input type="checkbox"/>	
OTHER: <input type="checkbox"/>		OTHER: Temporarily Abandon <input checked="" type="checkbox"/>	

13. Describe proposed or completed operations. (Clearly state all pertinent details, and give pertinent dates, including estimated date of starting any proposed work). SEE RULE 1103. For Multiple Completions: Attach wellbore diagram of proposed completion or recompletion.

5/17/07 – MIRU Nabors Well Service. ND WH. NU BOP.

5/18/07 – POH with 112 jts 3-1/2" PH-6 tubing and 132 jts 2-7/8" tubing.

5/21/07 – RIH with casing scraper on tubing. Tagged top of fish in hole at 8409'. POH. RIH with RBP on tbg. Set RBP @ 8024'. Loaded the hole with water. SDON.

5/22/07 – Notified Slyvia Dickey with OCD of pending test. Finished loading hole and pressured up on casing from surface to 8024' with 560 psi. Ran chart and held pressure on casing for 35 minutes. Tested good. Bled off pressure. POH with tbg. RU WSI wireline and ran GR/CCL/CBL from 8024' to 7000' – showed good cement for whole interval. Pull up hole with tool and ran log from 1200' to above TOC (TOC is 703'). RIH with 132 jts of 2-7/8" tubing and 112 jts of 3-1/2" PH-6 tubing. RBP is still in hole at 8024'. ND BOP and NU WH. Temporarily abandon well. Chart and bond log are attached.

This Approval of Temporary Abandonment Expires 5/27/12

I hereby certify that the information above is true and complete to the best of my knowledge and belief. I further certify that any pit or below-grade tank has been/will be constructed or closed according to NMOCD guidelines , a general permit  or an (attached) alternative OCD-approved plan .

SIGNATURE Doug Keathley TITLE Vice President - Operations DATE 6-5-2007

Type or print name Doug Keathley E-mail address: doug@saberresources.com Telephone No. 432-685-0169

APPROVED BY: Larry W. Wink TITLE HC FIELD REPRESENTATIVE II/STAFF MANAGER DATE JUN 08 2007

Conditions of Approval (if any):

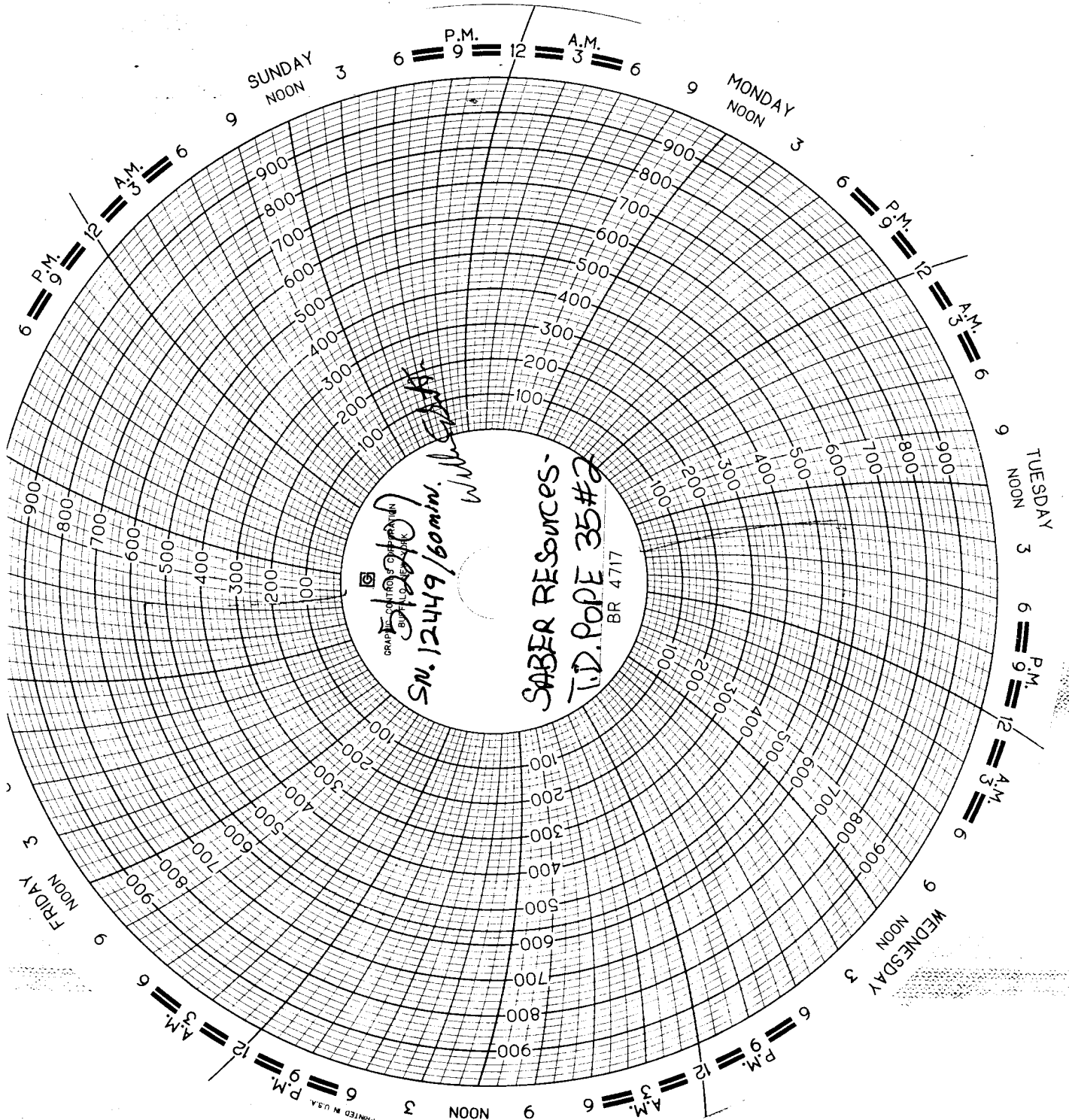

GRAND NATIONAL  
SUPPLY COMPANY

SN. 12449/60min.  
W. W. SAAT

SABER RESOURCES  
T.D. POPE 35#2  
BR 4717

SUNDAY  
NOON 3

MONDAY  
NOON 3

TUESDAY  
NOON 3

WEDNESDAY  
NOON 3

FRIDAY  
NOON 3

P.M. 6 9 12 A.M. 3 6

P.M. 6 9 12 A.M. 3 6

P.M. 6 9 12 A.M. 3 6

A.M. 3 6 9 P.M. 6 9 12

P.M. 6 9 12 A.M. 3 6

PRINTED IN U.S.A.  
NOON 3 9