

Submit 3 Copies To Appropriate District
Office
District I
1625 N. French Dr., Hobbs, NM 88240
District II
1301 W. Grand Ave., Artesia, NM 88210
District III
1000 Rio Brazos Rd., Aztec, NM 87410
District IV
1220 S. St. Francis, Santa Fe, NM
87505

State of New Mexico
Energy, Minerals and Natural Resources

Form C-103
Revised May 08, 2003

OIL CONSERVATION DIVISION
1220 South St. Francis Dr.
Santa Fe, NM 87505

SUNDRY NOTICES AND REPORTS ON WELLS (DO NOT USE THIS FORM FOR PROPOSALS TO DRILL OR TO DEEPEN OR PLUG BACK TO A DIFFERENT RESERVOIR. USE "APPLICATION FOR PERMIT" (FORM C-101) FOR SUCH PROPOSALS.)		WELL API NO. 30-025-29738
1. Type of Well: Oil Well <input type="checkbox"/> Gas Well <input type="checkbox"/> Other WIW <input type="checkbox"/>		5. Indicate Type of Lease STATE <input type="checkbox"/> FEE <input type="checkbox"/>
2. Name of Operator SAGA PETROLEUM LLC		6. State Oil & Gas Lease No. Federal Unit Agreement NM84603X
3. Address of Operator 415 W WALL, SUITE 1900 MIDLAND, TX 79701		7. Lease Name or Unit Agreement Name CENTRAL CORBIN QUEEN UNIT
4. Well Location Unit Letter <u>I</u> : 1980 feet from the <u>S</u> line and 660 feet from the <u>E</u> line Section 4 Township 18S Range 33E NMPM County LEA		8. Well Number 204
11. Elevation (Show whether DR, RKB, RT, GR, etc.) 3984.8 GR		9. OGRID Number 148967
10. Pool name or Wildcat Corbin Queen, Central		

12. Check Appropriate Box to Indicate Nature of Notice, Report or Other Data

NOTICE OF INTENTION TO:

PERFORM REMEDIAL WORK ☐ PLUG AND ABANDON ☐
TEMPORARILY ABANDON ☐ CHANGE PLANS ☐
PULL OR ALTER CASING ☐ MULTIPLE COMPLETION ☐
OTHER: ☐

SUBSEQUENT REPORT OF:

REMEDIAL WORK ☐ ALTERING CASING ☐
COMMENCE DRILLING OPNS ☐ PLUG AND ABANDONMENT ☐
CASING TEST AND CEMENT JOBS ☐
OTHER: MIT after workover ☒

13. Describe proposed or completed operations. (Clearly state all pertinent details, and give pertinent dates, including estimated date of starting and proposed work). SEE RULE 1103. For Multiple Completions: Attach wellbore diagram of proposed completion or recompletion.

9-15-2003 Blow well to pit, NDWH, release pkr & POOH w/tbg, HIT #127-continue to pull tbg, PU new pkr, RBIH w/tbg & pkr, NUWH, circ 80 bbls pkr bluid, NDWH, set pkr w/16K, RU chart, test csg to 500 psi for 30 mins-good. #204 taking wtr @ 5:00 PM

Chart attached

SEP 23 2003
Hobbs
OCD

I hereby certify that the information above is true and complete to the best of my knowledge and belief.

SIGNATURE Bonnie Husband TITLE Production Analyst DATE 09/18/2003

Type or print name Bonnie Husband Telephone No. (432)684-4293
(This space for State use)

APPROVED BY _____ TITLE _____ DATE SEP 23 2003
Conditions of approval, if any:

OC FIELD REPRESENTATIVE II/STAFF MANAGER

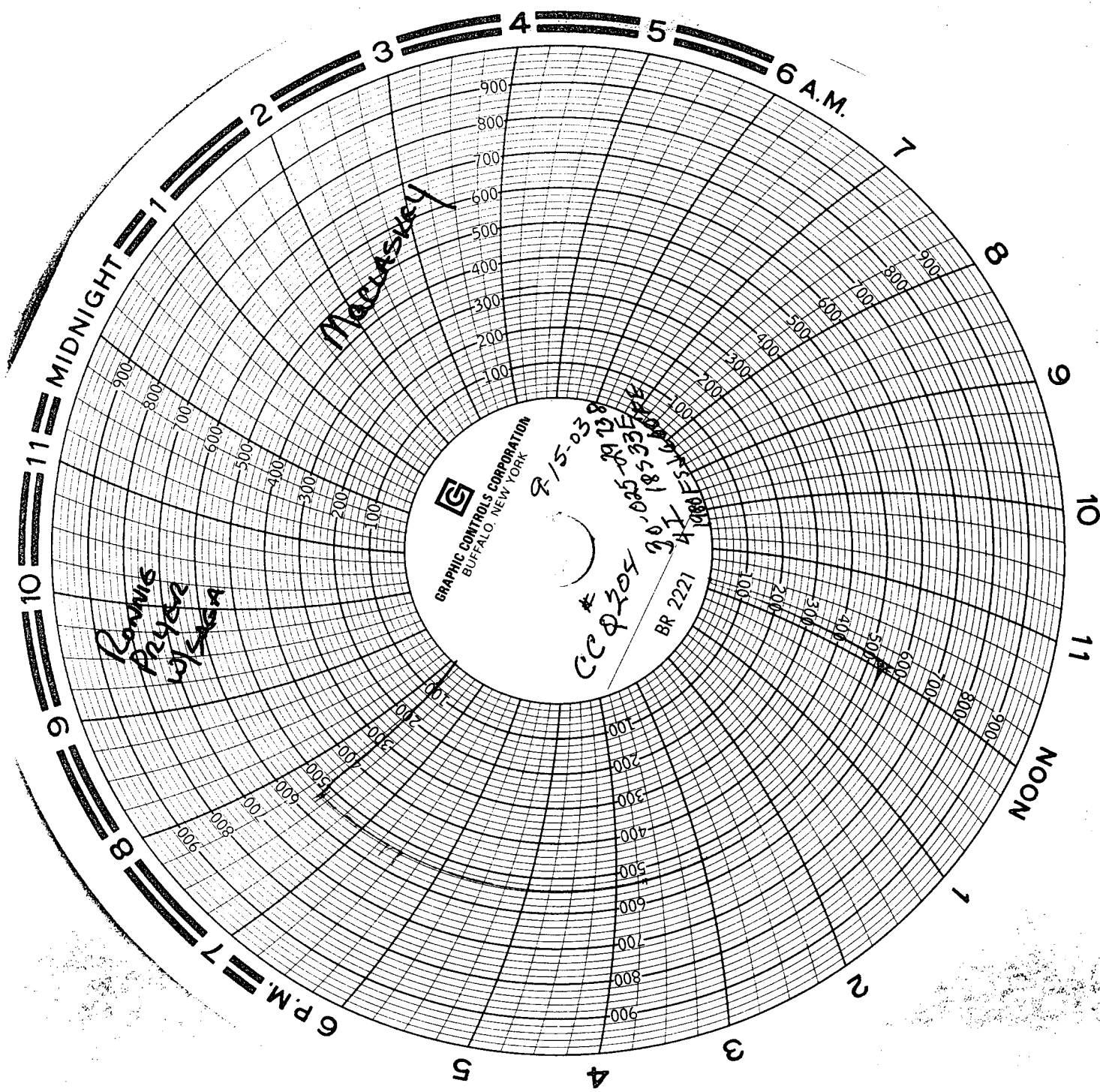

GRAPHIC CONTROLS CORPORATION
BUFFALO, NEW YORK

8/15-038
29 13
30-025-334
31 18-536
BR 2221
4-080 F1