

Submit 3 Copies To Appropriate District
Office
District I
1625 N. French Dr., Hobbs, NM 88240
District II
1301 W. Grand Ave., Artesia, NM 88210
District III
1000 Rio Brazos Rd., Aztec, NM 87410
District IV
1220 S. St. Francis, Santa Fe, NM
87505

State of New Mexico
Energy, Minerals and Natural Resources

Form C-103
Revised May 08, 2003

OIL CONSERVATION DIVISION
1220 South St. Francis Dr.
Santa Fe, NM 87505

WELL API NO.	30-025-26862
5. Indicate Type of Lease STATE <input checked="" type="checkbox"/> FEE <input type="checkbox"/>	
6. State Oil & Gas Lease No. B-1527	
7. Lease Name or Unit Agreement Name East Vacuum GB/SA Unit Tract 3127	
8. Well Number 005	
9. OGRID Number 217817	
10. Pool name or Wildcat Vacuum Grayburg/San Andres	
4. Well Location Unit Letter <u>P</u> <u>10</u> feet from the <u>South</u> line and <u>10</u> feet from the <u>East</u> line Section <u>31</u> Township <u>17 S</u> Range <u>35 E</u> NMPM County <u>Lea</u>	
11. Elevation (Show whether DR, RKB, RT, GR, etc.) 3978.7' RKB	

12. Check Appropriate Box to Indicate Nature of Notice, Report or Other Data
NOTICE OF INTENTION TO:

PERFORM REMEDIAL WORK ☐ PLUG AND ABANDON ☐
TEMPORARILY ABANDON ☐ CHANGE PLANS ☐
PULL OR ALTER CASING ☐ MULTIPLE COMPLETION ☐

SUBSEQUENT REPORT OF:
REMEDIAL WORK ☐ ALTERING CASING ☐
COMMENCE DRILLING OPNS ☐ PLUG AND ABANDONMENT ☐
CASING TEST AND CEMENT JOBS ☐

OTHER: ☐

OTHER: Converted to a WAG well ☒

13. Describe proposed or completed operations. (Clearly state all pertinent details, and give pertinent dates, including estimated date of starting and proposed work). SEE RULE 1103. For Multiple Completions: Attach wellbore diagram of proposed completion or recompletion.

8/15/03 Convert to W A G well. MIRU WSU. Kill well. ND wellhead and installed new wellhead. NU BOP.

8/16/03 POOH with tubing and packer.

8/17 - 8/18 Crew was off.

8/19/03 Finish POOH with tubing and packer. TAG for fill

8/20/03 Finish laying down tubing. TIH with bit, collars and tubing. Circutlated mud to frac tank. Cleaned out fill from 4280' to 4290'.

8/21/03 Clean out fill from 4290' to 4750'.

8/22/03 POOH laying down workstring, collars and bit.

8/23/03 ND BOP. NU wellhead. Set the tubing @4250' and packer @4256'. Test casing/packer to 500 psi for 30 minutes, test held ok. Please see attached chart.

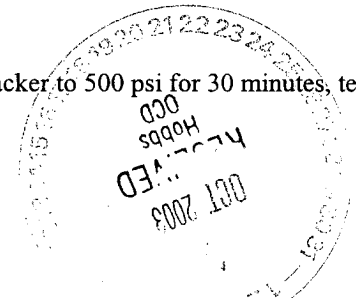

I hereby certify that the information above is true and complete to the best of my knowledge and belief.

SIGNATURE Alva Franco TITLE HSE&Regulatory Assistant DATE 10/02/2003

Type or print name Alva Franco

Telephone No. (432)368-1665

(This space for State use)

APPROVED BY Larry W. Wink TITLE DISTRICT SUPERVISOR/GENERAL MANAGER DATE OCT 06 2003
Conditions of approval, if any

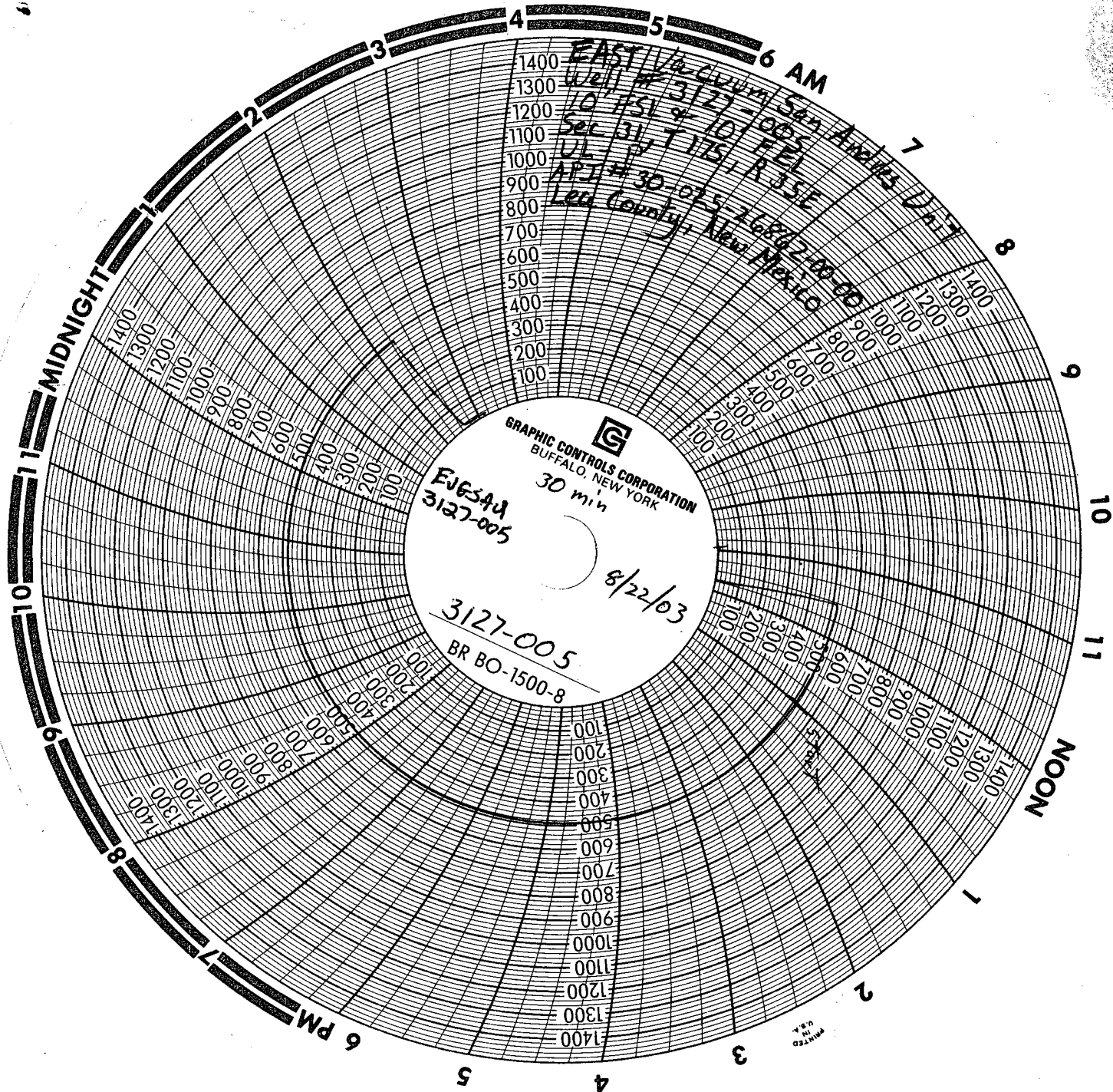

GRAPHIC CONTROLS CORPORATION
BUFFALO, NEW YORK

EJ6344
3127-005

30 min

8/22/03

3127-005

BR BO-1500-8

EAST 1/4 - 400m
Well # 3127-005
Sec 31 T 15 N R 10 E
UL 1/2 T 15 N R 10 E
APJ # 30-025-16802-00-00
Lee County, New Mexico

PRINTED
U.S.A.