

Submit 3 Copies To Appropriate District Office
District I
1625 N French Dr, Hobbs, NM 88240
District II
1301 W Grand Ave, Artesia, NM 88210
District III
1000 Rio Brazos Rd, Aztec, NM 87410
District IV
1220 S. St Francis Dr, Santa Fe, NM 87505

State of New Mexico
Energy, Minerals and Natural Resources

Form C-103
May 27, 2004

OIL CONSERVATION DIVISION
1220 South St. Francis Dr.
Santa Fe, NM 87505

WELL API NO.
30-025-38136

5. Indicate Type of Lease
STATE ☐ FEE ☒

6. State Oil & Gas Lease No.

7. Lease Name or Unit Agreement Name

Redcloud **<36034>**

8. Well Number
001

9. OGRID Number
215099

10. Pool name or Wildcat
Denton; Wolfcamp

SUNDRY NOTICES AND REPORTS ON WELLS

(DO NOT USE THIS FORM FOR PROPOSALS TO DRILL OR TO DEEPEN OR PLUG BACK TO A DIFFERENT RESERVOIR USE "APPLICATION FOR PERMIT" (FORM C-101) FOR SUCH PROPOSALS)

1. Type of Well: Oil Well ☒ Gas Well ☐ Other ☐

2. Name of Operator

Cimarex Energy Co.

3. Address of Operator

PO Box 140907; Irving, TX 75014-0907

4. Well Location

SHL Unit Letter N : 380 feet from the South line and 1710 feet from the West line

BHL Unit Letter N : 2310 feet from the South line and 1710 feet from the West line

Section 13 Township 15S Range 37E NMPM County Lea

11. Elevation (Show whether DR, RKB, RT, GR, etc.)

3771' GR

Pit or Below-grade Tank Application ☐ or Closure ☐

Pit type _____ Depth to Groundwater _____ Distance from nearest fresh water well _____ Distance from nearest surface water _____

Pit Liner Thickness: _____ Below-Grade Tank: Volume _____ bbls; Construction Material _____

12. Check Appropriate Box to Indicate Nature of Notice, Report or Other Data

NOTICE OF INTENTION TO:

PERFORM REMEDIAL WORK ☐ PLUG AND ABANDON ☐
TEMPORARILY ABANDON ☐ CHANGE PLANS ☐
PULL OR ALTER CASING ☒ MULTIPLE COMPL ☐

OTHER: _____ Change Name ☒

SUBSEQUENT REPORT OF:

REMEDIAL WORK ☐ ALTERING CASING ☐
COMMENCE DRILLING OPNS ☐ P AND A ☐
CASING/CEMENT JOB ☐

OTHER: ☐

13. Describe proposed or completed operations. (Clearly state all pertinent details, and give pertinent dates, including estimated date of starting any proposed work). SEE RULE 1103. For Multiple Completions: Attach wellbore diagram of proposed completion or recompletion.

Cimarex Energy Co. is changing the name of its Redcloud No. 1 well to the **Redcloud No. 2**.

Cimarex is also changing the location of this well.

Old Location

SHL 380' FSL & 1710' FWL
BHL 2310' FSL & 1710' FWL
13-15S-37E

New Location

430' FSL & 1750' FWL
2310' FSL & 1750' FWL
13-15S-37E

Please see attached revised plats & new preliminary directional survey.

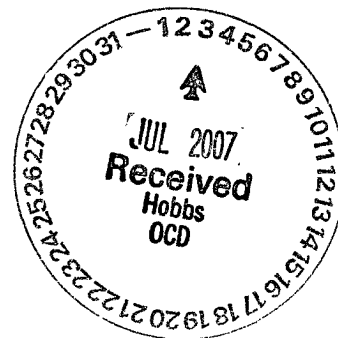

I hereby certify that the information above is true and complete to the best of my knowledge and belief. I further certify that any pit or below-grade tank has been/will be constructed or closed according to NMOCD guidelines ☐, a general permit ☐ or an (attached) alternative OCD-approved plan ☐.

SIGNATURE Natalie Krueger TITLE Reg Analyst I DATE July 3, 2007

Type or print name Natalie Krueger email address: nkrueger@cimarex.com Telephone No. 469-420-2723

For State Use Only

APPROVED BY: Chris Williams DISTRICT SUPERVISOR/GENERAL MANAGER DATE JUL 06 2007
Conditions of Approval (if any):

DISTRICT I
1625 N. French Dr., Hobbs, NM 88240

DISTRICT II
1301 W. Grand Avenue, Artesia, NM 88210

DISTRICT III
1000 Rio Brazos Rd., Aztec, NM 87410

DISTRICT IV
1220 S. St. Francis Dr., Santa Fe, NM 87505

State of New Mexico
Energy, Minerals and Natural Resources Department

OIL CONSERVATION DIVISION
1220 South St. Francis Dr.
Santa Fe, New Mexico 87505

Form C-102
Revised October 12, 2005

Submit to Appropriate District Office
State Lease - 4 Copies
Fee Lease - 3 Copies

☐ AMENDED REPORT

WELL LOCATION AND ACREAGE DEDICATION PLAT

API Number 30-025-38136	Pool Code	Pool Name Denton; Wolfcamp
Property Code 36034	Property Name REDCLOUD	Well Number 2
OGRID No. 215099	Operator Name CIMAREX ENERGY CO.	Elevation 3772'

Surface Location

UL or lot No.	Section	Township	Range	Lot Idn	Feet from the	North/South line	Feet from the	East/West line	County
N	13	15 S	37 E		430	SOUTH	1750	WEST	LEA

Bottom Hole Location If Different From Surface

UL or lot No.	Section	Township	Range	Lot Idn	Feet from the	North/South line	Feet from the	East/West line	County
K	13	15 S	37 E		2310	SOUTH	1750	WEST	LEA

Dedicated Acres	Joint or Infill	Consolidation Code	Order No.
80	N		

NO ALLOWABLE WILL BE ASSIGNED TO THIS COMPLETION UNTIL ALL INTERESTS HAVE BEEN CONSOLIDATED
OR A NON-STANDARD UNIT HAS BEEN APPROVED BY THE DIVISION

	<p>BOTTOM HOLE LOCATION Lat - N33°00'59.2" Long - W103°09'22.9" NMSPC- N 735537.31 E 902109.85 (NAD-83)</p>
	<p>SURFACE LOCATION Lat - N33°00'40.61" Long - W103°09'23.49" NMSPC- N 733657.435 E 902087.031 (NAD-83)</p>

OPERATOR CERTIFICATION

I hereby certify that the information contained herein is true and complete to the best of my knowledge and belief, and that this organization either owns a working interest or undivided mineral interest in the land including the proposed bottom hole location pursuant to a contract with an owner of such a mineral or working interest, or to a voluntary pooling agreement or a compulsory pooling order heretofore entered by the division.

Zeno Farris 07-03-07
Signature Date

Zeno Farris
Printed Name

SURVEYOR CERTIFICATION

I hereby certify that the well location shown on this plat was plotted from field notes of actual surveys made by me or under my supervision and that the same is true and correct to the best of my belief.

JUNE 19 2007
Date Surveyed

Gary L. Jones
Signature & Professional Seal

Certificate No. Gary L. Jones 7977

BASIN SURVEYS

SECTION 13, TOWNSHIP 15 SOUTH, RANGE 37 EAST, N.M.P.M.,
LEA COUNTY, NEW MEXICO.

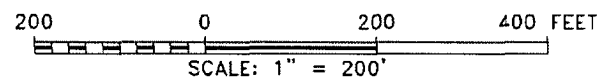
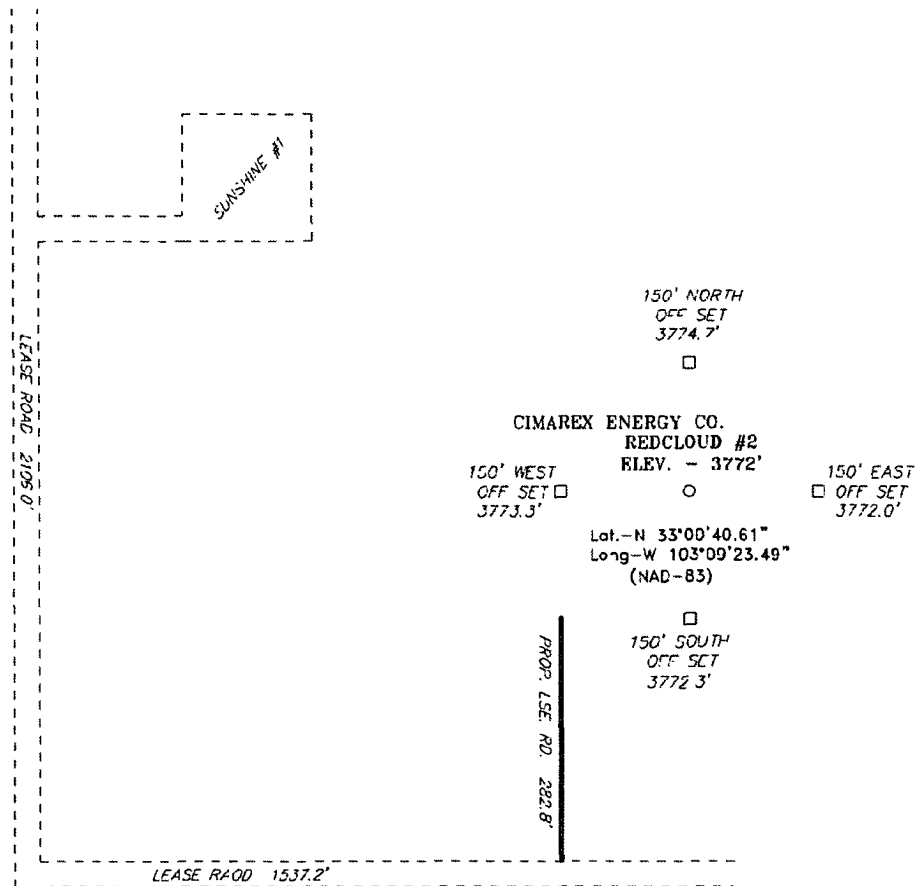

Directions to Location:

FROM THE JUNCTION OF STATE HWY 82 AND DICKERSON LANE, GO SOUTHEAST 0.1 MILES; THENCE 0.5 MILES SOUTH; THENCE 0.4 MILES EAST; THENCE 0.6 MILES SOUTHEAST; THENCE 1.1 SOUTH ON LEASE ROAD PAST THE SUNSHINE #1 THENCE 0.3 MILES EAST TO THE PROPOSED LEASE ROAD.

BASIN SURVEYS P.O. BOX 1785-HOBBS, NEW MEXICO

W.O. Number 18200	Drawn By: J. M. SMALL	CIMAREX ENERGY CO.	
Date: 06-20-2007	Disk: JMS 18200W	REF: REDCLOUD #2 / WELL PAD TOPO	
		THE REDCLOUD #2 LOCATED 430' FROM	
		THE SOUTH LINE AND 1750' FROM THE WEST LINE OF	
		SECTION 13, TOWNSHIP 15 SOUTH, RANGE 37 EAST,	
		N.M.P.M., LEA COUNTY, NEW MEXICO.	
		Survey Date: 05-19-2007	Sheet 1 of 1 Sheets

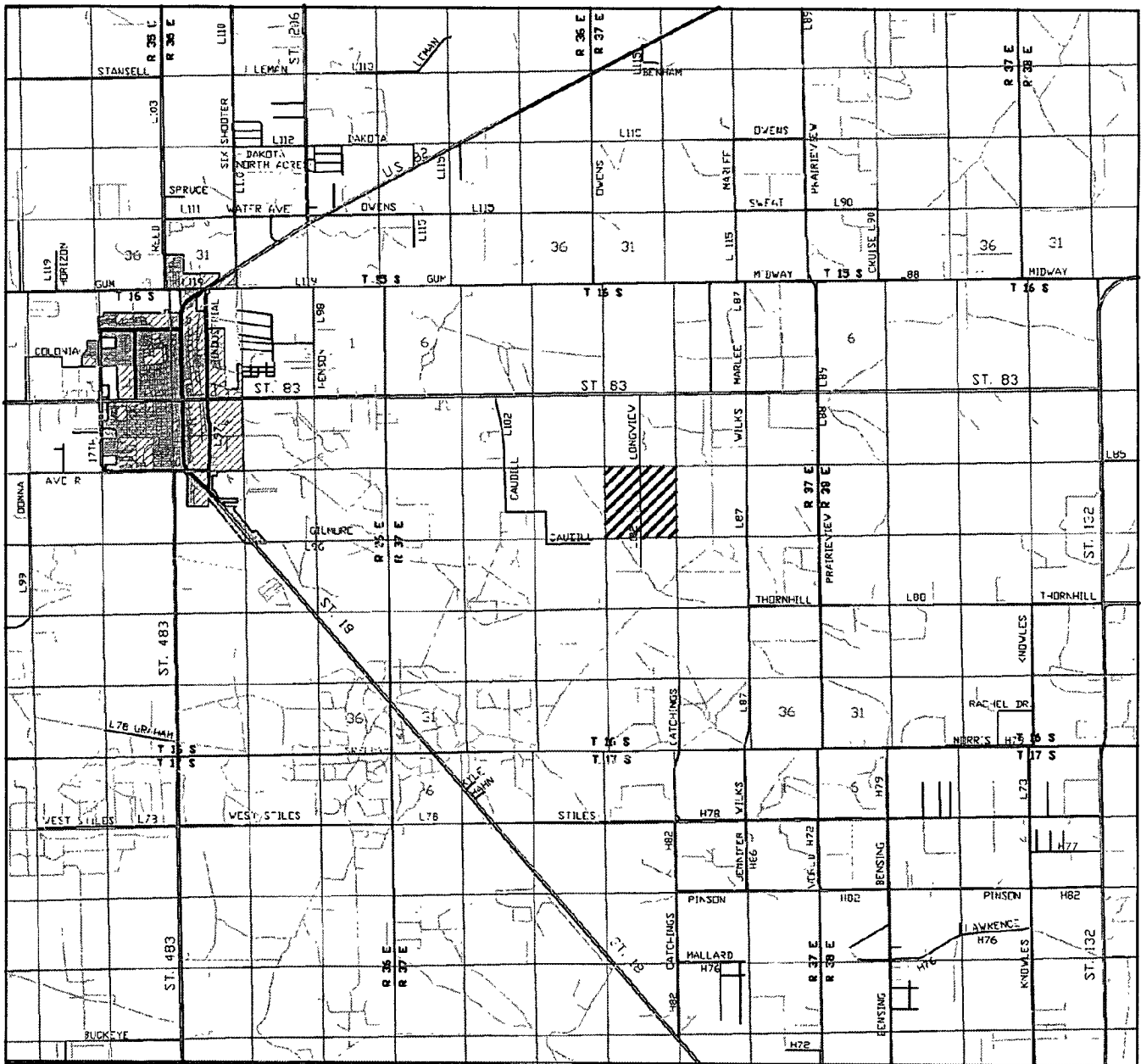

REDCLOUD #2

Located 430' FSL and 1750' FWL

Section 13, Township 15 South, Range 37 East,
N.M.P.M., Lea County, New Mexico.

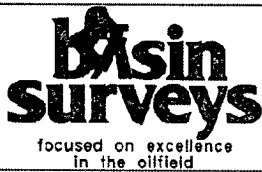

P.O. Box 1786
1120 N. West County Rd.
Hobbs, New Mexico 88241
(505) 393-7315 - Office
(505) 392-3074 - Fax
basinsurveys.com

W.O. Number. JMS 18200TR

Survey Date: 06-19-2007

Scale: 1" = 2 MILES

Date: 06-20-2007

**CIMAREX
ENERGY CO.**

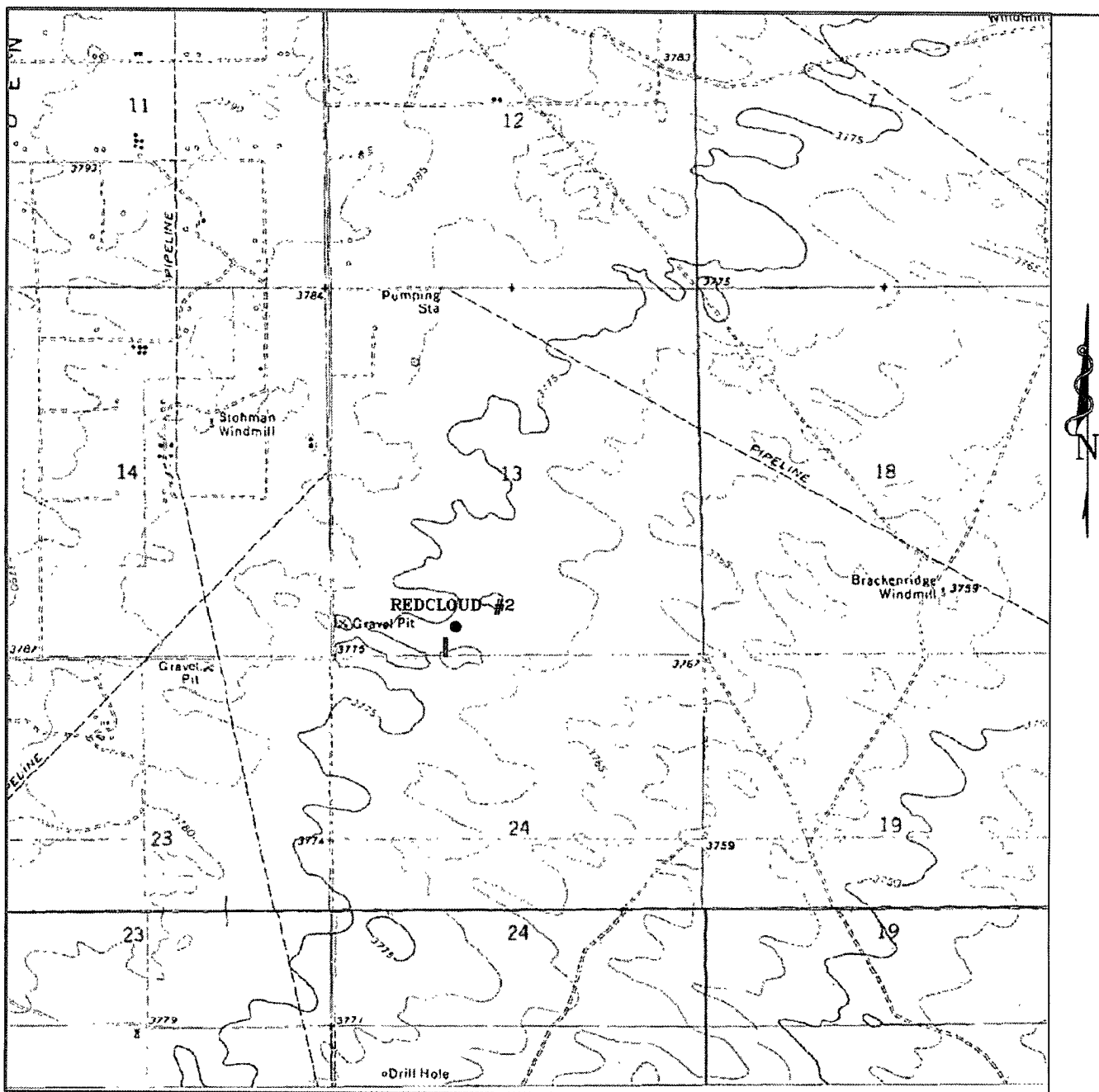

REDCLOUD #2

Located 430' FSL and 1750' FWL

Section 13, Township 15 South, Range 37 East,
N.M.P.M., Lea County, New Mexico.

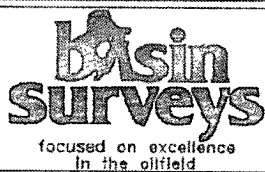

P.O. Box 1786
1120 N. West County Rd.
Hobbs, New Mexico 88241
(505) 393-7316 - Office
(505) 392-3074 - Fax
basinsurveys.com

W.O. Number: JMS 18200T

Survey Date: 06-19-2007

Scale: 1" = 2000'

Date 06-20-2007

**CIMAREX
ENERGY CO.**