

District I  
1625 N French Dr, Hobbs, NM 88240  
District II  
1301 W Grand Avenue, Artesia, NM 88210  
District III  
1000 Rio Brazos Road, Aztec, NM 87410  
District IV  
1220 S. St. Francis Dr., Santa Fe, NM 87505

State of New Mexico  
Energy Minerals and Natural Resources

Form C-101  
May 27, 2004

Oil Conservation Division  
1220 South St. Francis Dr.  
Santa Fe, NM 87505

Submit to appropriate District Office

☐ AMENDED REPORT

APPLICATION FOR PERMIT TO DRILL, RE-ENTER, DEEPEN, PLUGBACK, OR ADD A ZONE

Operator Name and Address Samson Resources Company 200 N. Loraine Street, Ste 1010 Midland, TX 79701		OGRID Number 20165
Property Code 36634	Property Name Osudo 33 State Com	API Number 025-33486
Proposed Pool 1 Osudo; Morrow, South		Proposed Pool 2 Osudo; Wolfcamp

Surface Location

UL or lot no	Section	Township	Range	Lot Idn	Feet from the	North/South line	Feet from the	East/West line	County
M	33	20S	36E		660	South	660	West	Lea

Proposed Bottom Hole Location If Different From Surface

UL or lot no	Section	Township	Range	Lot Idn	Feet from the	North/South line	Feet from the	East/West line	County

Additional Well Information

Work Type Code NW	Well Type Code G	Cable/Rotary R	Lease Type Code S	Ground Level Elevation 3611'
Multiple N	Proposed Depth 11650'	Formation Morrow Sand	Contractor	Spud Date
Depth to Groundwater 100'		Distance from nearest fresh water well 1 mile		Distance from nearest surface water 5 miles
Pit: Liner Synthetic <input type="checkbox"/> 12 mils thick Clay <input type="checkbox"/> Pit Volume: 20000 bbls Drilling Method: Closed-Loop System <input type="checkbox"/> Fresh Water <input type="checkbox"/> Brine <input type="checkbox"/> Diesel/Oil-based <input type="checkbox"/> Gas/Air <input type="checkbox"/>				

Proposed Casing and Cement Program

Hole Size	Casing Size	Casing weight/foot	Setting Depth	Sacks of Cement	Estimated TOC
17.5	13.375	48	400	300	0
12.25	9.625	40	5175	3150	350
8.75	7	26	10500	1926	5100
6.125	4.5	11.6	11650	Log Caliper	10,400

Describe the proposed program. If this application is to DEEPEN or PLUG BACK, give the data on the present productive zone and proposed new productive zone. Describe the blowout prevention program, if any. Use additional sheets if necessary.

Permit Expires 1 Year From Approval  
Date Unless Drilling Underway

Samson proposes to drill and test the Morrow formations. Approximately 1875' of surface casing will be set/cemented. If commercial, intermediate/production casing will be run/cemented, will perforate/stimulate as needed for production.

MUD PROGRAM: 0-1875' Fresh Water  
1875'-5175' Cut Brine  
5175'-10500' Cut Brine  
10500'-11650' Cut Brine

PROPOSED BOP PROGRAM: Shaffer Double Ram, 10000 psi Working Pressure, 5000 psi, Test Pressure.

I hereby certify that the information given above is true and complete to the best of my knowledge and belief. I further certify that the drilling pit will be constructed according to NMOCD guidelines <input type="checkbox"/> , a general permit <input type="checkbox"/> , or an (attached) alternative OCD-approved plan <input type="checkbox"/> .		OIL CONSERVATION DIVISION	
Printed name. Duke Roush		Approved by Chris Williams	
Title: Landman		Title OC DISTRICT SUPERVISOR/GENERAL MANAGER	
E-mail Address droush@samson.com		Approval Date: AUG 1 - 2 2007	
Date: July 27, 2007		Expiration Date:	
Phone: (432) 683-7063		Conditions of Approval Attached <input type="checkbox"/>	

dm

DISTRICT I  
1625 N. FRENCH DR., HOBBS, NM 88240

DISTRICT II  
1301 W. GRAND AVENUE, ARTESIA, NM 88210

DISTRICT III  
1000 Rio Brazos Rd., Aztec, NM 87410

DISTRICT IV  
1220 S. ST. FRANCIS DR., SANTA FE, NM 87505

State of New Mexico  
Energy, Minerals and Natural Resources Department

OIL CONSERVATION DIVISION  
1220 SOUTH ST. FRANCIS DR.  
Santa Fe, New Mexico 87505

Form C-102  
Revised October 12, 2005  
Submit to Appropriate District Office  
State Lease - 4 Copies  
Fee Lease - 3 Copies

WELL LOCATION AND ACREAGE DEDICATION PLAT

☐ AMENDED REPORT

API Number <b>30-025-38486</b>	Pool Code <b>82200</b>	Pool Name <b>Osudo Morrow South</b>
Property Code <b>36634</b>	Property Name <b>OSUDO 33 STATE COM</b>	Well Number <b>1</b>
OGRID No. <b>20165</b>	Operator Name <b>SAMSON RESOURCES</b>	Elevation <b>3611'</b>

Surface Location

UL or lot No.	Section	Township	Range	Lot Idn	Feet from the	North/South line	Feet from the	East/West line	County
M	33	20-S	36-E		660	SOUTH	660	WEST	LEA

Bottom Hole Location If Different From Surface

UL or lot No.	Section	Township	Range	Lot Idn	Feet from the	North/South line	Feet from the	East/West line	County
Dedicated Acres <b>320</b>	Joint or Infill	Consolidation Code	Order No.						

NO ALLOWABLE WILL BE ASSIGNED TO THIS COMPLETION UNTIL ALL INTERESTS HAVE BEEN CONSOLIDATED  
OR A NON-STANDARD UNIT HAS BEEN APPROVED BY THE DIVISION

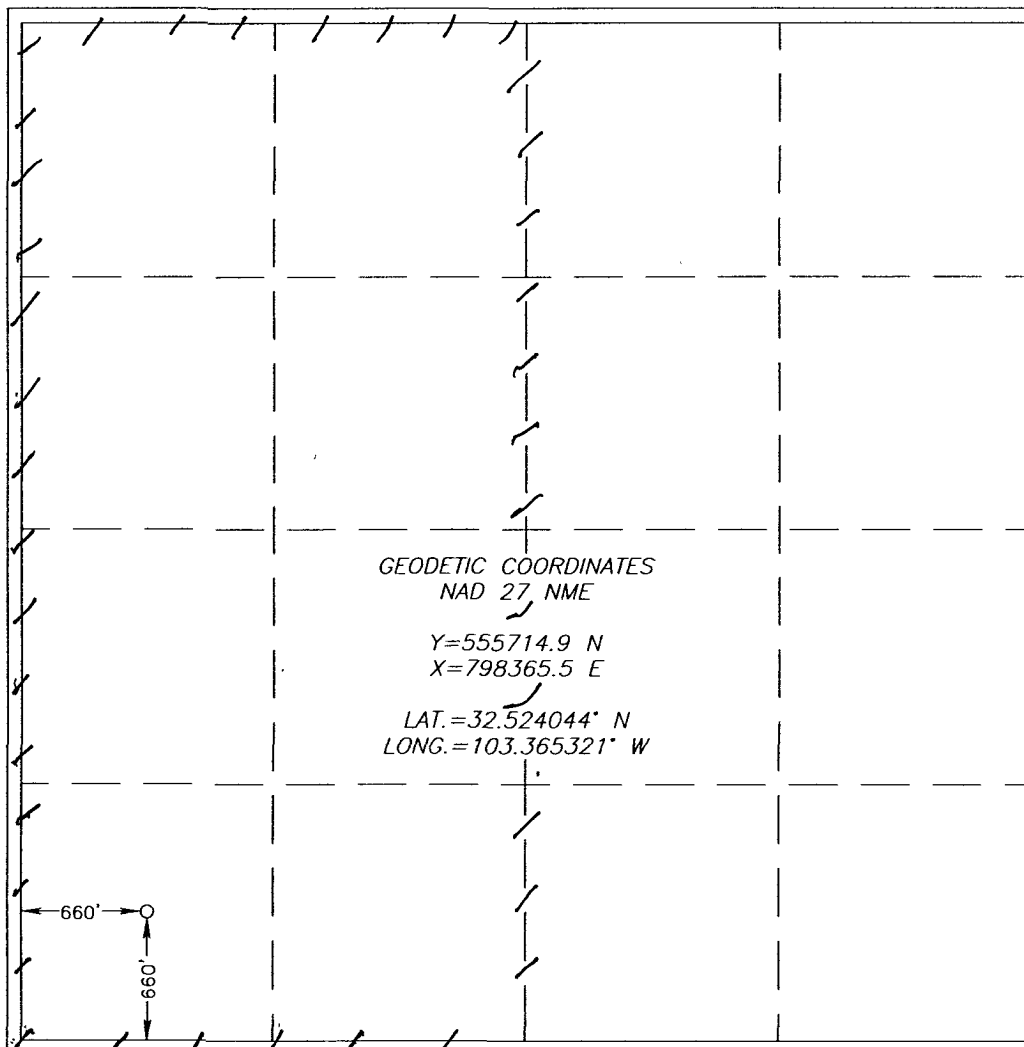

OPERATOR CERTIFICATION

I hereby certify that the information herein is true and complete to the best of my knowledge and belief, and that this organization either owns a working interest or unleased mineral interest in the land including the proposed bottom hole location or has a right to drill this well at this location pursuant to a contract with an owner of such mineral or working interest, or to a voluntary pooling agreement or a compulsory pooling order heretofore entered by the division.

*Duke Roush* 7/30/07  
Signature Date  
Duke Roush  
Printed Name

SURVEYOR CERTIFICATION

I hereby certify that the well location shown on this plat was plotted from field notes of actual surveys made by me or under my supervision, and that the same is true and correct to the best of my belief.

Date Signed  
Signature & Seal of Professional Surveyor  
Professional Surveyor  
Certificate No. GARY EIDSON 12641  
RONALD J. EIDSON 3239

**SECTION 33, TOWNSHIP 20 SOUTH, RANGE 36 EAST, N.M.P.M.,**  
 LEA COUNTY, NEW MEXICO

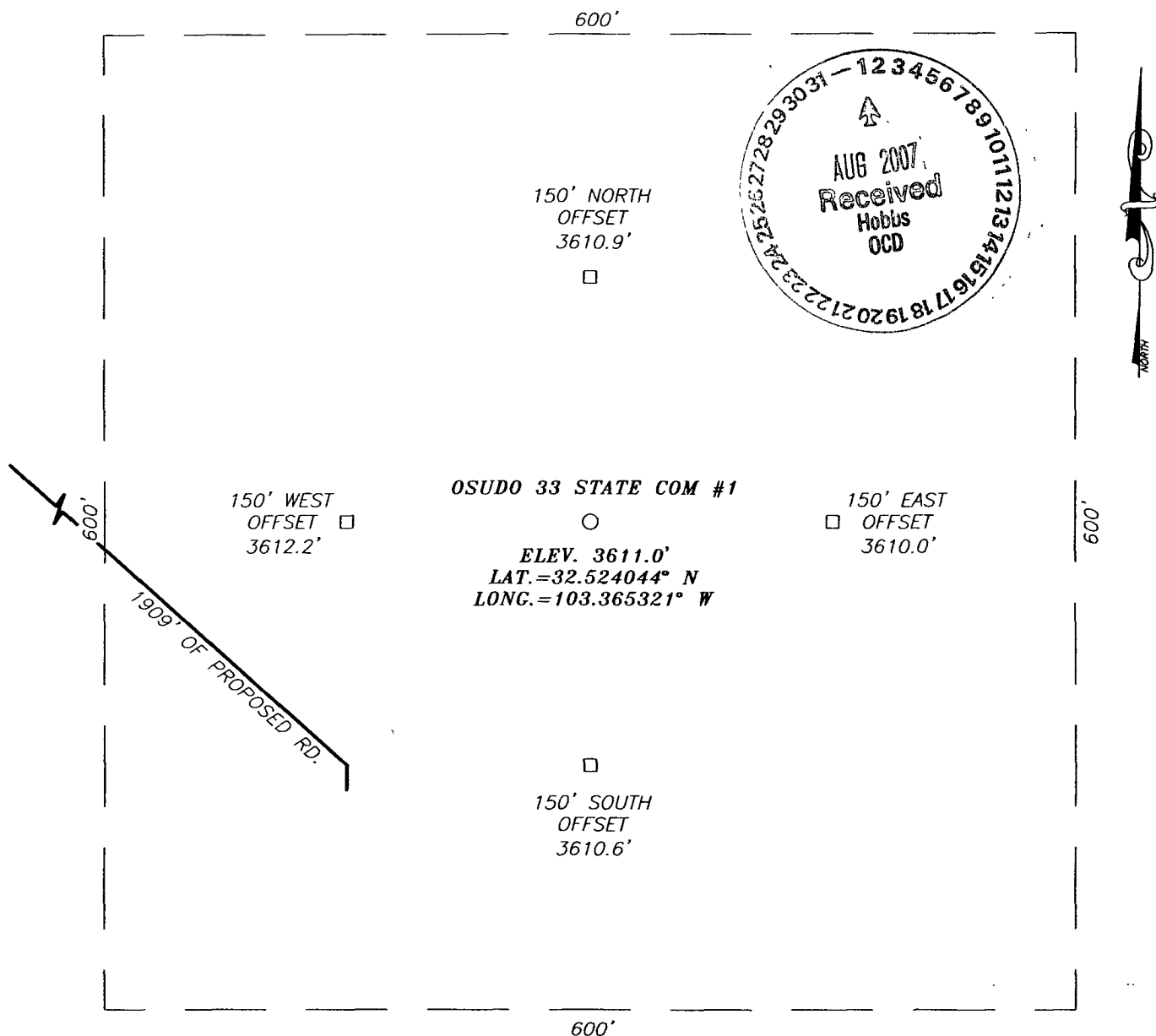

**DIRECTIONS TO LOCATION**

FROM THE INTERSECTION OF HWY. #176 AND PEARSON ROAD, GO NORTH-NORTHEAST ON PEARSON RD. APPROX. 2.0 MILES. VEER LEFT AROUND RANCH HOUSE AND CONTINUE NORTH-NORTHEAST APPROX. 2.2 MILES. TURN RIGHT AND GO EAST APPROX. 0.3 MILES. TURN RIGHT AND GO SOUTH APPROX. 0.5 MILES. TURN LEFT AND GO EAST APPROX. 0.2 MILES TO THE SOUTHEAST CORNER PAD OF THE OSUDO 32 #1 WELL PAD. FOLLOW STAKED ROAD SOUTHEAST APPROX. 1900 FEET TO THE SOUTHWEST CORNER PROPOSED PAD.

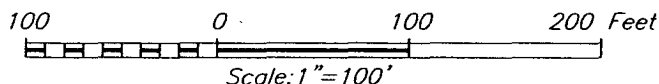

**SAMSON RESOURCES**

OSUDO 33 STATE COM #1 WELL  
 LOCATED 660 FEET FROM THE SOUTH LINE  
 AND 660 FEET FROM THE WEST LINE OF SECTION 33,  
 TOWNSHIP 20 SOUTH, RANGE 36 EAST, N.M.P.M.,  
 LEA COUNTY, NEW MEXICO.

Survey Date: 6/19/07	Sheet 1 of 1 Sheets
W.O. Number: 07.11.0762	Dr By: AR
Date: 6/21/07	Disk: 07110762
	Rev 1: N/A
	Scale: 1"=100'



PROVIDING SURVEYING SERVICES  
 SINCE 1946  
**JOHN WEST SURVEYING COMPANY**  
 412 N. DAL PASO  
 HOBBS, N.M. 88240  
 (505) 393-3117

62728293031-12345678910111213

A

AUG 2007

RECEIVED

HOBBS

MONUMENT

BILLY WALKER

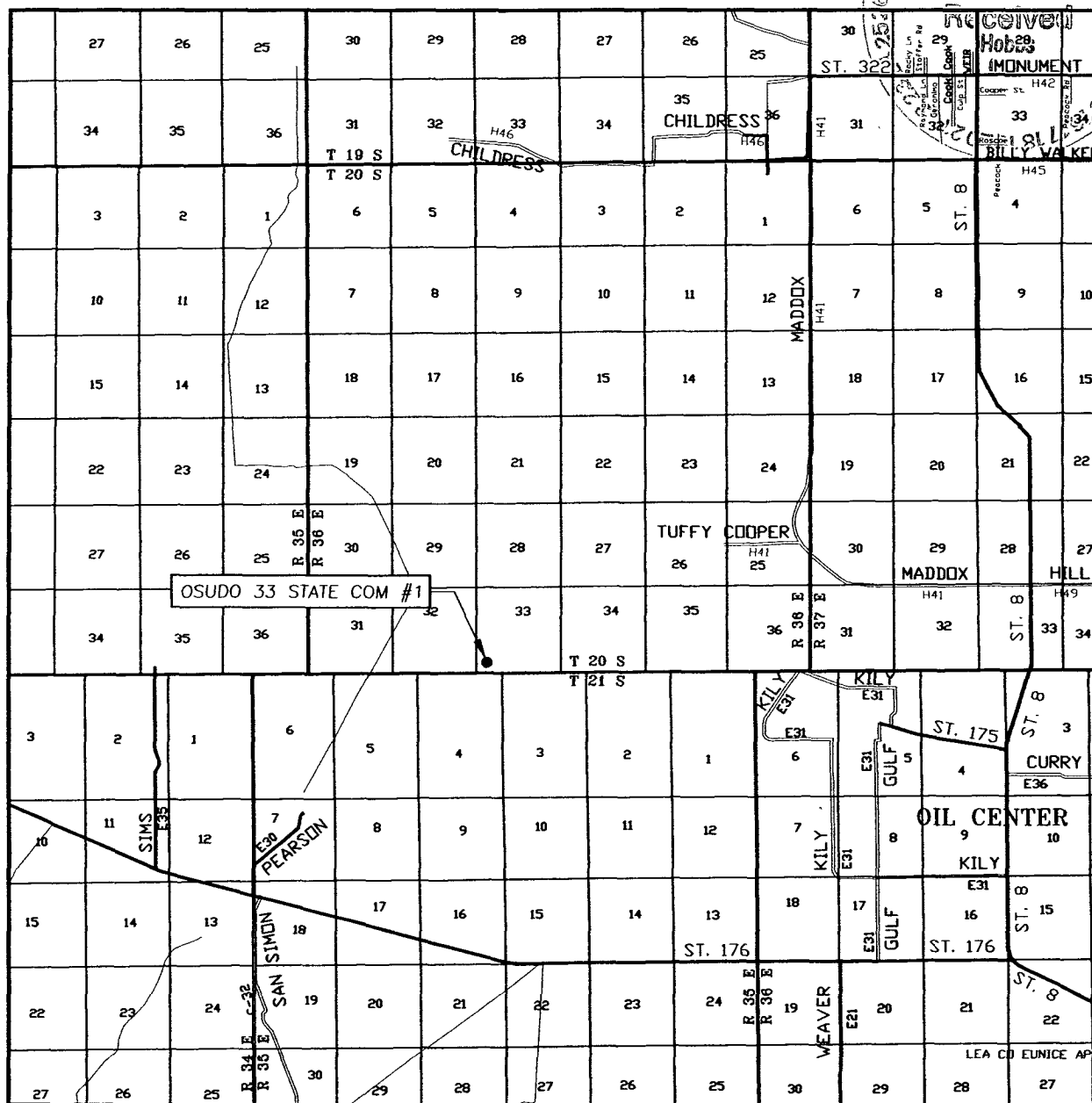

NORTH

LEASE OSUDO 33 STATE COM #1

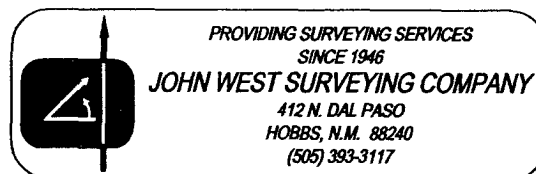

# LOCATION VERIFICATION

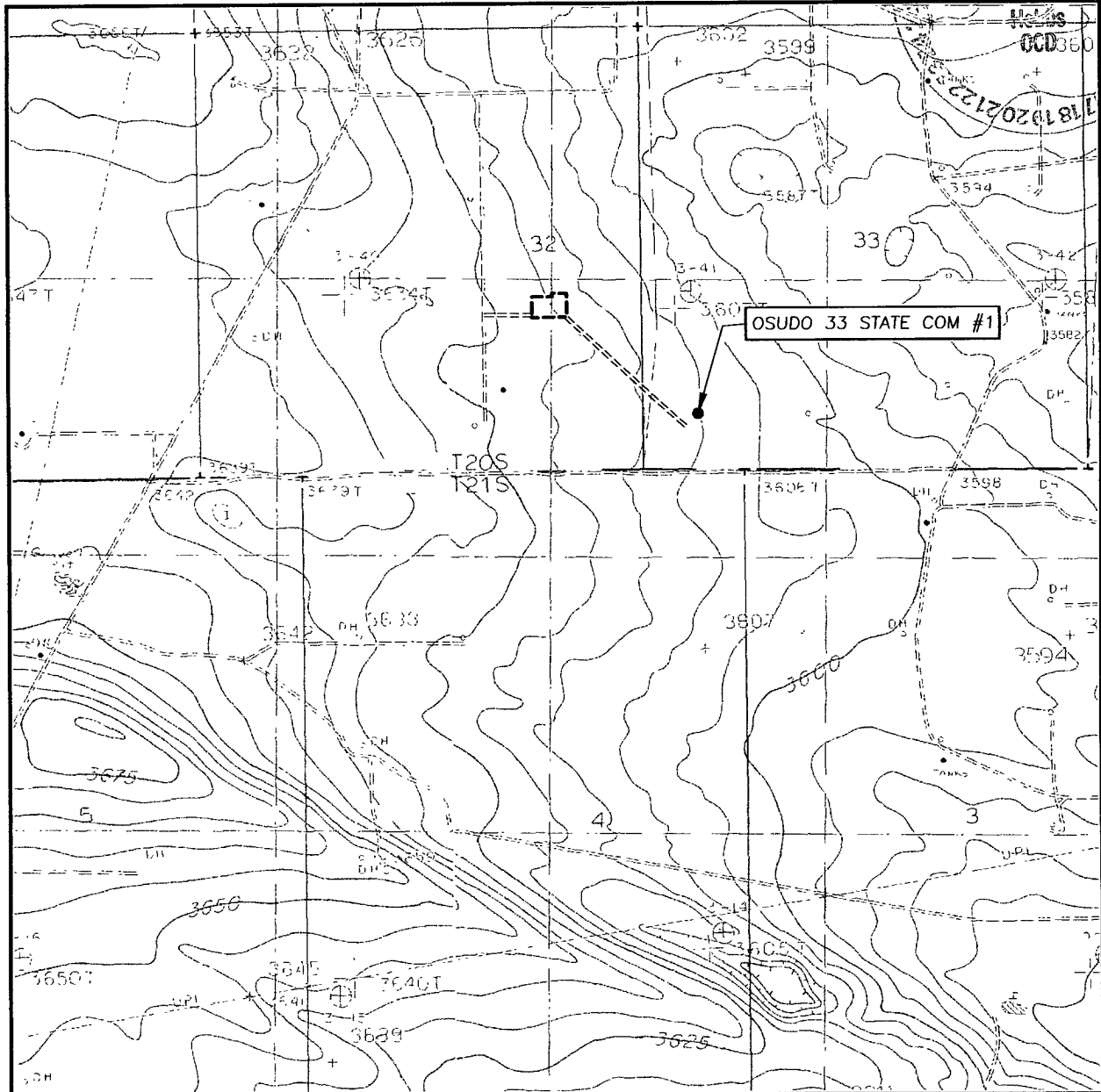
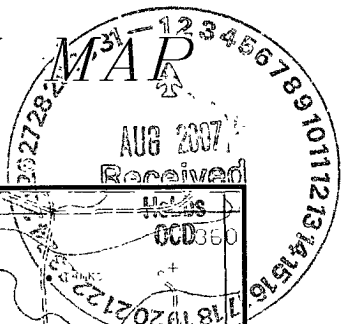

SCALE: 1" = 2000'

CONTOUR INTERVAL:  
MONUMENT SOUTH, N.M. - 5'

SEC. 33 TWP. 20-S RGE. 36-E

SURVEY \_\_\_\_\_ N.M.P.M.

COUNTY LEA STATE NEW MEXICO

DESCRIPTION 660' FSL & 660' FWL

ELEVATION 3611'

OPERATOR SAMSON RESOURCES

LEASE OSUDO 33 STATE COM

U.S.G.S. TOPOGRAPHIC MAP

MONUMENT SOUTH, N.M.

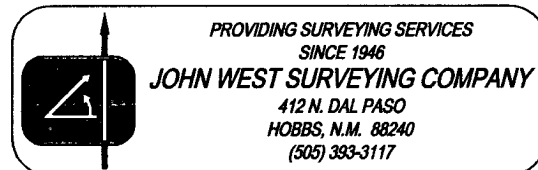

District I  
1625 N French Dr, Hobbs, NM 88240  
District II  
1301 W Grand Avenue, Artesia, NM 88210  
District III  
1000 Rio Brazos Road, Aztec, NM 87410  
District IV  
1220 S St Francis Dr., Santa Fe, NM 87505

State of New Mexico  
Energy Minerals and Natural Resources

Oil Conservation Division  
1220 South St. Francis Dr.  
Santa Fe, NM 87505

Form C-144  
June 1, 2004

For drilling and production facilities, submit to appropriate NMOCD District Office.  
For downstream facilities, submit to Santa Fe Office.

**Pit or Below-Grade Tank Registration or Closure**

Is pit or below-grade tank covered by a "general plan"? Yes ☐ No ☒

Type of action: Registration of a pit or below-grade tank ☒ Closure of a pit or below-grade tank ☐

Operator: Samson Resources Co. Telephone: (432) 683-7063 e-mail address: \_\_\_\_\_  
Address: 200 N. Loraine St., Suite 1010 Midland, TX 79701  
Facility or well name: Osudo 33 State Com #1 API # 30-025-38486 U/L or Qtr/Qtr M Sec 33 T 20S R 36E  
County: Lea Latitude 32 52'40 44" N Longitude 103 36'53.21" W NAD: 1927 ☐ 1983 ☐  
Surface Owner: Federal ☐ State ☐ Private ☒ Indian ☐

**Pit**

Type: Drilling ☒ Production ☐ Disposal ☐  
Workover ☐ Emergency ☐  
Lined ☒ Unlined ☐  
Liner type: Synthetic ☒ Thickness 12/20 mil Clay ☐  
Pit Volume 10,000+ bbl

**Below-grade tank**

Volume: \_\_\_\_\_ bbl Type of fluid: \_\_\_\_\_  
Construction material: \_\_\_\_\_  
Double-walled, with leak detection? Yes ☐ If not, explain why not \_\_\_\_\_

Depth to ground water (vertical distance from bottom of pit to seasonal high water elevation of ground water )

Less than 50 feet (20 points)  
50 feet or more, but less than 100 feet (10 points)  
100 feet or more ( 0 points) ☒

Wellhead protection area: (Less than 200 feet from a private domestic water source, or less than 1000 feet from all other water sources.)

Yes (20 points)  
No ( 0 points) ☒

Distance to surface water (horizontal distance to all wetlands, playas, irrigation canals, ditches, and perennial and ephemeral watercourses.)

Less than 200 feet (20 points)  
200 feet or more, but less than 1000 feet (10 points)  
1000 feet or more ( 0 points) ☒

**Ranking Score (Total Points)** 0 Points

**If this is a pit closure:** (1) Attach a diagram of the facility showing the pit's relationship to other equipment and tanks. (2) Indicate disposal location: (check the onsite box if you are burying in place) onsite ☒ offsite ☐ If offsite, name of facility \_\_\_\_\_. (3) Attach a general description of remedial action taken including remediation start date and end date. (4) Groundwater encountered: No ☐ Yes ☐ If yes, show depth below ground surface \_\_\_\_\_ ft. and attach sample results. (5) Attach soil sample results and a diagram of sample locations and excavations.

I hereby certify that the information above is true and complete to the best of my knowledge and belief. I further certify that the above-described pit or below-grade tank has been/will be constructed or closed according to NMOCD guidelines ☒, a general permit ☐, or an (attached) alternative OCD-approved plan ☐.

Date: July 26, 2007

Printed Name/Title Duke Roush/Landman

Signature Duke Roush

Your certification and NMOCD approval of this application/closure does not relieve the operator of liability should the contents of the pit or tank contaminate ground water or otherwise endanger public health or the environment. Nor does it relieve the operator of its responsibility for compliance with any other federal, state, or local laws and/or regulations.

Approval:

Printed Name/Title CHRIS WILLIAMS/DIST. SUPERV

Signature Chris Williams

Date 8/2/07