

State of New Mexico
Energy, Minerals and Natural Resources Department

Form C-103
Revised 5-27-2004

FILE IN TRIPLICATE

OIL CONSERVATION DIVISION

DISTRICT I
1625 N French Dr, Hobbs, NM 88240

1220 South St. Francis Dr.
Santa Fe, NM 87505

DISTRICT II
1301 W Grand Ave, Artesia, NM 88210

DISTRICT III
1000 Rio Brazos Rd, Aztec, NM 87410

WELL API NO	30-025-07362
5 Indicate Type of Lease	STATE <input type="checkbox"/> FEE <input checked="" type="checkbox"/>
6 State Oil & Gas Lease No	
7 Lease Name or Unit Agreement Name	North Hobbs (G/SA) Unit Section 19
8 Well No	231
9 OGRID No	157984
10 Pool name or Wildcat	Hobbs (G/SA)

SUNDRY NOTICES AND REPORTS ON WELLS (DO NOT USE THIS FORM FOR PROPOSALS TO DRILL OR TO DEEPEN OR PLUG BACK TO A DIFFERENT RESERVOIR USE "APPLICATION FOR PERMIT" (Form G-101) for such proposals)	
1 Type of Well Oil Well <input type="checkbox"/> Gas Well <input type="checkbox"/> Other <input checked="" type="checkbox"/> Injector	2 Name of Operator Occidental Permian Ltd.
3 Address of Operator HCR 1 Box 90 Denver City, TX 79323	4 Well Location Unit Letter <u>K</u> <u>2310</u> Feet From The <u>South</u> <u>2310</u> Feet From The <u>West</u> Line Section <u>19</u> Township <u>18-S</u> Range <u>38-E</u> NMPM <u>Lea</u> County
11 Elevation (Show whether DF, RKB, RT, GR, etc.) 3655' GL	
Pit or Below-grade Tank Application <input type="checkbox"/> or Closure <input type="checkbox"/> Pit Type _____ Depth of Ground Water _____ Distance from nearest fresh water well _____ Distance from nearest surface water _____ Pit Liner Thickness _____ mil Below-Grade Tank: Volume _____ bbls; Construction Material _____	

12. Check Appropriate Box to Indicate Nature of Notice, Report, or Other Data

NOTICE OF INTENTION TO:

SUBSEQUENT REPORT OF:

PERFORM REMEDIAL WORK ☐ PLUG AND ABANDON ☐
TEMPORARILY ABANDON ☐ CHANGE PLANS ☐
PULL OR ALTER CASING ☐ Multiple Completion ☐
OTHER: ☐

REMEDIAL WORK ☐ ALTERING CASING ☐
COMMENCE DRILLING OPNS ☐ PLUG & ABANDONMENT ☐
CASING TEST AND CEMENT JOB ☐
OTHER: Squeeze/AT/Upgrade Wellhead ☒

13. Describe Proposed or Completed Operations (Clearly state all pertinent details, and give pertinent dates, including estimated date of starting any proposed work) SEE RULE 1103. For Multiple Completions: Attach wellbore diagram of proposed completion or recompletion.

1. RUPU & RU. Kill well. NU BOP & ND wellhead. POOH w/injection equipment and tubing.
2. Dump 23 5 gal buckets of pea gravel down casing. RIH w/open ended tubing. Tag gravel @3937'.
3. RU power swivel & stripper head. Clean out pea gravel from 3937' to 3968'. Circ hole clean. RD power swivel & stripper head.
4. RIH w/open ended tubing. Tag @4090' RU power swivel. Clean out pea gravel & rubber from 4090-4115'. Circ hole clean. Continue in hole & tag @4278'. RD power swivel
5. Dump 19 5 gal buckets of pea gravel down casing. RIH w/open ended tubing. Tag gravel @4199'. Pull bottom of tubing up to 4168'. Spot 2 5 gal buckets of pea gravel down tubing. Pull bottom of tubing up to 4010'.
6. RIH w/CICR set @4010'. RU HES cement truck & pump 200 sxs of premium plus 2% Cal chloride cement. Squeeze 160 sxs into formation. Reverse out 40 sxs. RD HES.
7. ND BOP/NU wellhead. Install new C-prox wellhead. ND wellhead/NU BOP.

see attached sheet for additional data

I hereby certify that the information above is true and complete to the best of my knowledge and belief. I further certify that any pit or below-grade tank has been/will be constructed or

closed according to NMOCD guidelines ☐ , a general permit ☐ or an (attached) alternative OCD-approved plan ☐

SIGNATURE Mendy A. Johnson TITLE Administrative Associate DATE 08/14/2007
TYPE OR PRINT NAME Mendy A. Johnson E-mail address: mendy.johnson@oxy.com TELEPHONE NO 806-592-6280

For State Use Only

APPROVED BY Ray W. Wink TITLE Administrative II/STAFF MANAGER DATE AUG 16 2007
CONDITIONS OF APPROVAL IF ANY:

NHU 19-231

8. RIH w/bit & drill collars. Tag @4010'. RU power swivel & stripper head. Drill thru CICR. Drill cement from 4011-4196'. Drill out gravel from 4196-4230'. Drill out gravel mixed w/cement from 4230-4270'. Wash out gravel to PBTD @4297'. Circ hole clean. RD power swivel & stripper head. POOH w/bit & drill collars.
9. RIH w/5-1/2" treating packer. Tag @4146'. (cannot get down to 4185') POOH w/treating packer.
10. RIH w/bit & string mill to 4110'. RU power swivel & stripper head. Mill & wash down from 4110' to TD @4297'. Circ hole clean. POOH w/bit & string mill.
11. RIH w/5-1/2" treating packer. Tag @4185'. RU HES & pump 2000 gal of 15% HCL acid. Flush w/50 bbl of fresh water. RD HES. POOH w/treating packer.
12. RIH w/2-7/8" Guiberson Uni-6 packer & 5" 4 Cup packer on 125 jts of 2-7/8" Duoline 20 tubing.
Uni Packer set @4013' 4 cup packer set @4175'.
13. ND BOP/NU C-prox wellhead.
14. Test casing to 600# for 30 minutes & chart for the NMOCD.
15. RDPU & RU. Clean location

RUPU 06/29/07

RDPU 07/11/07

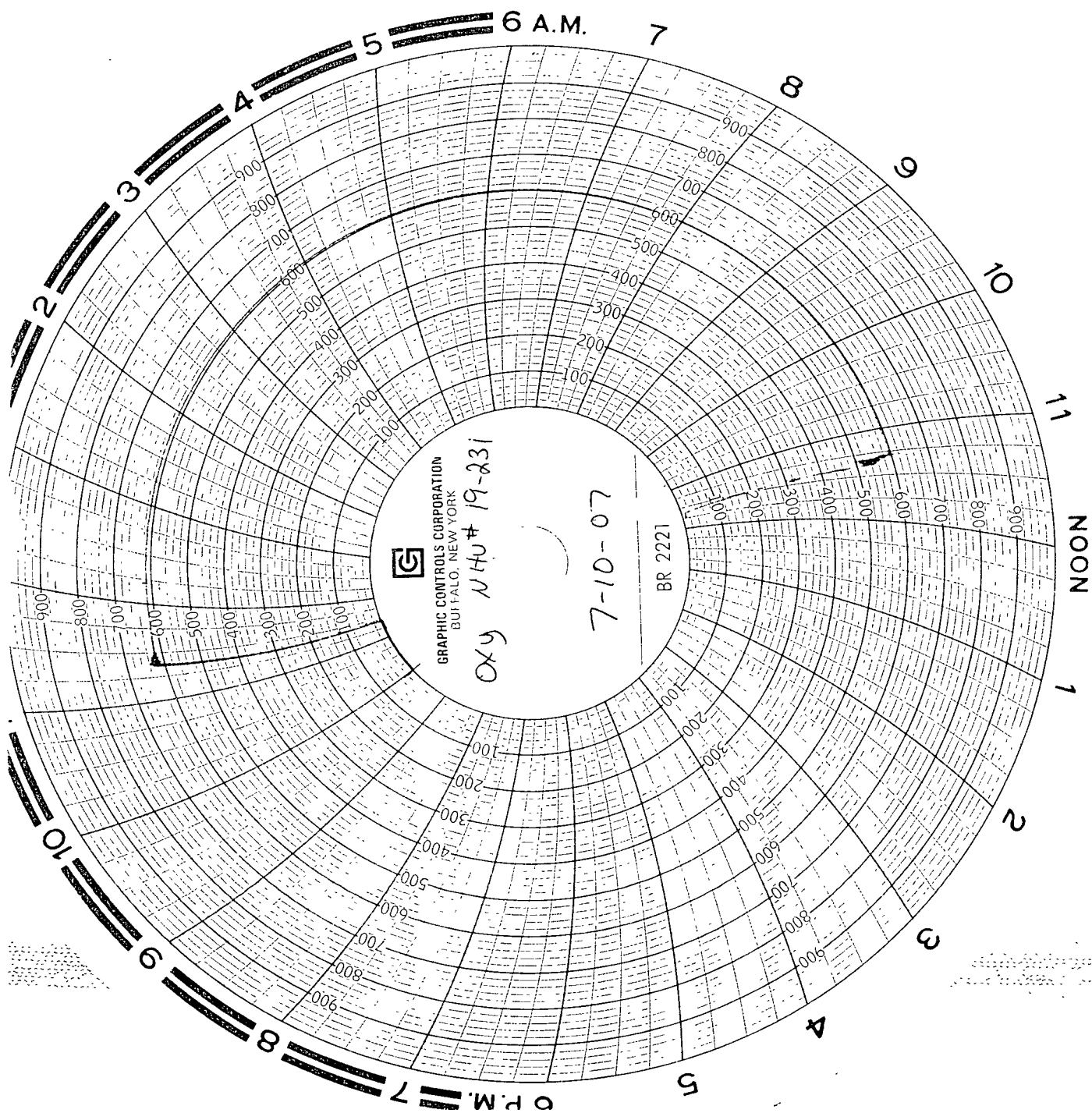

Bill Humphrey
Smith Services

Calibrated 3-6-07

Plate Chart Recorder # MF6 2619