

Submit 3 Copies To Appropriate District
Office
District I
1625 N French Dr., Hobbs, NM 88240
District II
1301 W Grand Ave., Artesia, NM 88210
District III
1000 Rio Brazos Rd., Aztec, NM 87410
District IV
1220 S St Francis Dr., Santa Fe, NM
87505

State of New Mexico
Energy, Minerals and Natural Resources

Form C-103
May 27, 2004

OIL CONSERVATION DIVISION
1220 South St. Francis Dr.
Santa Fe, NM 87505

WELL API NO. 30-025-11408
5. Indicate Type of Lease STATE <input checked="" type="checkbox"/> FEE <input type="checkbox"/>
6. State Oil & Gas Lease No. B-11302
7. Lease Name or Unit Agreement Name New Mexico BM State
8. Well Number 003
9. OGRID Number 004378
10. Pool name or Wildcat (North) Justis Blinbry

1. Type of Well: Oil Well <input checked="" type="checkbox"/> Gas Well <input type="checkbox"/> Other <input type="checkbox"/>
2. Name of Operator Nadel and Gussman Permian, L.L.C.
3. Address of Operator 601 North Marienfeld, Suite 508, Midland, Texas 79701
4. Well Location Unit Letter <u>P</u> : <u>915</u> feet from the <u>South</u> line and <u>330</u> feet from the <u>East</u> line Section <u>2</u> Township <u>25-S</u> Range <u>37-E</u> NMPM County <u>Lea</u>
11. Elevation (Show whether DR, RKB, RT, GR, etc.) 3,126' DF
Pit or Below-grade Tank Application <input checked="" type="checkbox"/> or Closure <input type="checkbox"/>
Pit type <u>steel</u> Depth to Groundwater _____ Distance from nearest fresh water well _____ Distance from nearest surface water _____
Pit Liner Thickness: <u>steel</u> mil Below-Grade Tank: Volume <u>180</u> bbls; Construction Material <u>steel</u>

12. Check Appropriate Box to Indicate Nature of Notice, Report or Other Data

NOTICE OF INTENTION TO:

PERFORM REMEDIAL WORK ☐ PLUG AND ABANDON ☒
TEMPORARILY ABANDON ☐ CHANGE PLANS ☐
PULL OR ALTER CASING ☐ MULTIPLE COMPL ☐
OTHER: ☐

SUBSEQUENT REPORT OF:

REMEDIAL WORK ☐ ALTERING CASING ☐
COMMENCE DRILLING OPNS. ☐ P AND A ☐
CASING/CEMENT JOB ☐
OTHER: ☐

13. Describe proposed or completed operations. (Clearly state all pertinent details, and give pertinent dates, including estimated date of starting any proposed work). SEE RULE 1103. For Multiple Completions: Attach wellbore diagram of proposed completion or recompletion.

SEE ATTACHED CURRENT & PROPOSED WELLBORE DIAGRAMS

EAST STRING (4½")

1. 25 sx C cmt 5,180 - 4,876' WOC & TAG
2. 25 sx C cmt @ 3,505'
3. Cut and pull 4½" csg from ~2,200'

WEST STRING (2½")

4. 40 sx C cmt 5,130 - 4,876' WOC & TAG
5. 40 sx C cmt @ 3,505'
6. Cut and pull 2½" csg from ~2,200'
- 9½" CASING
7. 40 sx C cmt 2,250 - 2,150 TAG
8. Perforate 9½" casing & squeeze 80 sx C cmt 1,000 - 900 WOC & TAG
9. Perforate 9½" casing & squeeze 115 sx C cmt 269 - 169 WOC & TAG
10. 25 sx C cmt 30' to surface



I hereby certify that the information above is true and complete to the best of my knowledge and belief. I further certify that any pit or below-grade tank has been/will be constructed or closed according to NMOCD guidelines ☒, a general permit ☐ or an (attached) alternative OGD-approved plan ☐.

SIGNATURE James F. Newman TITLE engineer, Triple N Services, Inc. DATE 08/13/07

Type or print name: James F. Newman, P.E.

E-mail address: Jim@triplenervices.com Telephone No. 432-687-1994

For State Use Only

APPROVED BY: Gay W. Wink TITLE _____ DATE AUG 20 2007
Conditions of Approval (if any): _____

Nadel and Gussman Permian CURRENT WELLBORE SKETCH

Date August 13, 2007

RKB @
DF @ 3,126
GL @

Lease & Well No
Legal Description

New Mexico Bm State #3

1,980' FSL & 660' FEL, Sec 26, T20S, R23E

County
Field
Date Spudded
API Number
Status

Eddy State New Mexico
Wildcat B Morrow
Rig Released
30-015-34739
Current

17-1/2" Hole

13-3/8" 48# @ 219' cmt'd w/ 250 sx, circ

Top of Salt @ 1,000

9-5/8" TOC @ 2,000 by TS

Base of Salt @ 2,200

12-1/2" Hole

2-7/8" TOC @ 2,800' by TS

9-5/8" 32.3# H-40 @ 3,455' cmt'd w/ 500 sx

8-7/8 hole

Capacities

2-7/8" 6 5# csg	30 77	ft/R3	0 0325	ft3/ft
4-1/2" 11 6# csg	11 468	ft/R3	0 0872	ft3/ft
9-5/8" 32 3# csg	2 304	ft/R3	0 4340	ft3/ft
8-3/4" openhole	2 395	ft/R3	0 4176	ft3/ft

TRIPLE N
SERVICES INC.
MIDLAND, TX

4-1/2" (East String)

2-7/8" (West String)

Upper Blinebry perms 4976-5122'

2-7/8" CIBP @ 5,130'

Blineberry Perfs 5,198-5,379'

4-1/2" CIBP @ 5,180'
Comminge Perfs @ 5,400'

4-1/2" CIBP @ 7,000'

2-7/8" CIBP @ 7,000'

4-1/2" CIBP @ 7,300'
Montoya Perfs 7,315 - 7,580'

2-7/8" 6.4# J55 @ 7,353' cmt'd w/ 1400 sx
TOC @ 2,800' TS

4-1/2" CIBP @ 7,900', 18' cmt
McKee Perfs 8,083 - 8,187'

4-1/2" 11.6# J55 @ 8,278'

PBTD 8460'
TD 8870'

Nadel and Gussman Permian PROPOSED PLUGGED WELLBORE SKETCH

Date August 13, 2007

RKB @
DF @ 3,126
GL @

Lease & Well No
Legal Description

New Mexico Bm State #3
1,980' FSL & 660' FEL, Sec 26, T20S, R23E

County
Field
Date Spudded
API Number
Status

Eddy State New Mexico
Wildcat B Morrow
Rig Released
30-015-34739
PROPOSED PLUGGED

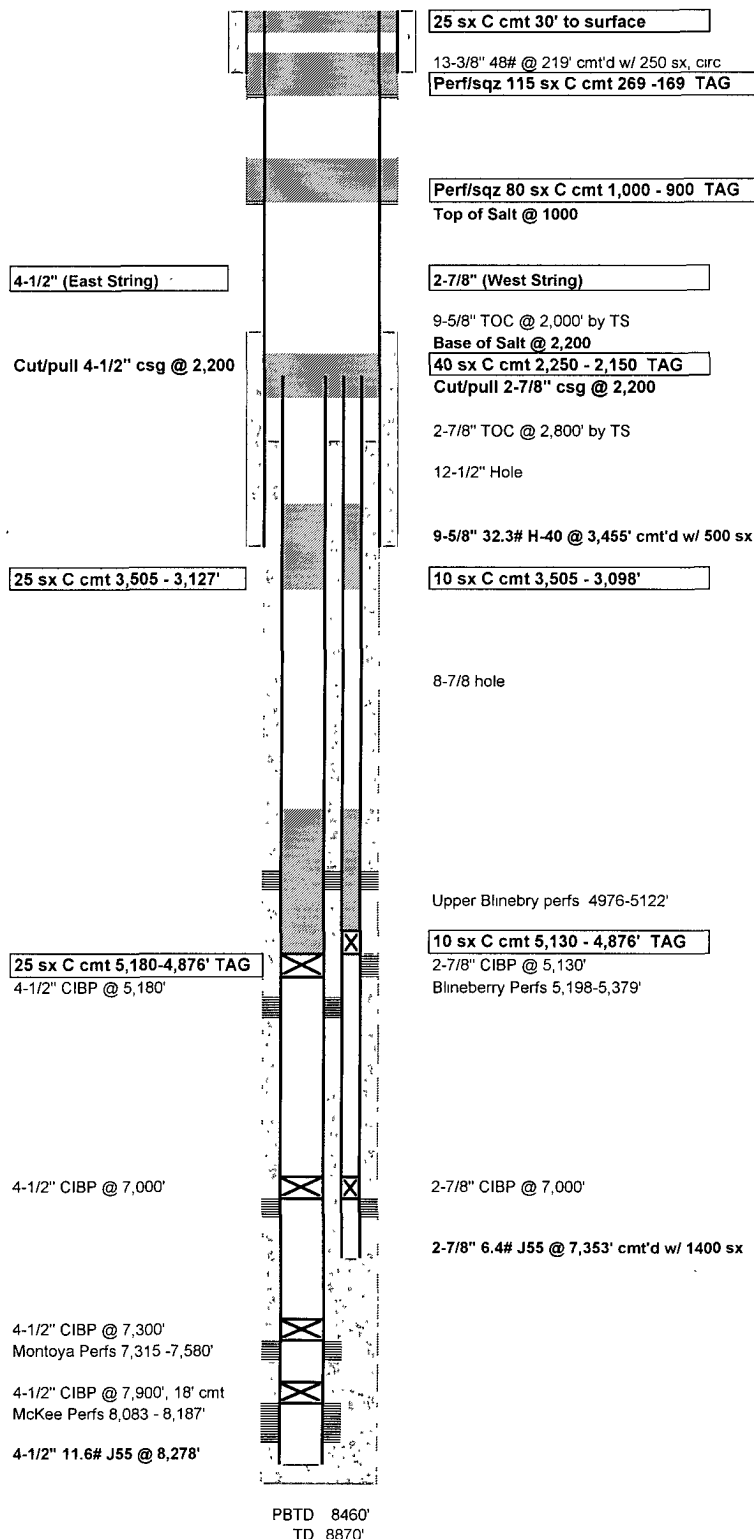

PROPOSED PLUGGING PROCEDURE

EAST STRING (4-1/2")

- 1) 25 sx C cmt 5,180 - 4,876' WOC & TAG
- 2) 25 sx C cmt 3,505 - 3,127'
- 3) Cut and pull 4-1/2" csg from ~2,200'

WEST STRING (2-7/8")

- 4) 10 sx C cmt 5,130 - 4,876' WOC & TAG
- 5) 10 sx C cmt 3,505 - 3,098'
- 6) Cut and pull 2-7/8" csg from ~2,200'

9-5/8" CASING

- 7) 40 sx C cmt 2,250 - 2,150' WOC & TAG
- 8) Perf/sqz 80 sx C cmt 1,000 - 900' WOC & TAG
- 9) Perf/sqz 115 sx C cmt 269 - 169' WOC & TAG
- 10) 25 sx C cmt 30' to surface

Capacities

2-7/8" 6 5# csg	30 77	ft/ft3	0 0325	ft3/ft
4-1/2" 11 6# csg	11 468	ft/ft3	0 0872	ft3/ft
9-5/8" 32 3# csg	2 304	ft/ft3	0 4340	ft3/ft
8-3/4" openhole	2 395	ft/ft3	0 4176	ft3/ft
12-1/2" openhole	1 386	ft/ft3	0 7213	ft3/ft

Upper Blinberry perms 4976-5122'

10 sx C cmt 5,130 - 4,876' TAG
2-7/8" CIBP @ 5,130'
Blinberry Perfs 5,198-5,379'

2-7/8" CIBP @ 7,000'

2-7/8" 6.4# J55 @ 7,353' cmt'd w/ 1400 sx