

Submit 3 Copies To Appropriate District  
Office  
District I  
1625 N. French Dr., Hobbs, NM 87240  
District II  
1301 W. Grand Ave., Artesia, NM 88210  
District III  
1000 Rio Brazos Rd., Aztec, NM 87410  
District IV  
1220 S St Francis Dr., Santa Fe, NM 87505

State of New Mexico  
Energy, Minerals and Natural Resources

Form C-103  
May 27, 2004

OIL CONSERVATION DIVISION  
1220 South St. Francis Dr.  
Santa Fe, NM 87505

|  |
|--|
| WELL API NO.<br>30-025-24189   |
| 5. Indicate Type of Lease<br>STATE <input checked="" type="checkbox"/> FEE <input type="checkbox"/>                              |
| 6. State Oil & Gas Lease No.   |
| Lease Name or Unit Agreement Name:<br>Arrowhead Grayburg Unit  |
| 8. Well Number<br>114  |
| 9. OGRID Number<br>005380  |
| 10. Pool name or Wildcat<br>Arrowhead; Grayburg  |
| 11. Elevation (Show whether DR, RKB, RT, GR, etc.)   |
| Pit or Below-grade Tank Application <input type="checkbox"/> or Closure <input type="checkbox"/>                                 |
| Pit type _____ Depth to Groundwater _____ Distance from nearest fresh water well _____ Distance from nearest surface water _____ |
| Pit Liner Thickness: _____ mil Below-Grade Tank: Volume _____ bbls; Construction Material _____                                  |

SUNDRY NOTICES AND REPORTS ON WELLS  
(DO NOT USE THIS FORM FOR PROPOSALS TO DRILL OR TO DEEPEN OR PLUG BACK TO A  
DIFFERENT RESERVOIR. USE "APPLICATION FOR PERMIT" (FORM C-101) FOR SUCH  
PROPOSALS.)

1. Type of Well:  
Oil Well ☒ Gas Well ☐ Other ☐

2. Name of Operator  
XTO Energy, Inc.

3. Address of Operator  
200 N. Lorraine, Ste. 800 Midland, TX 79701

4. Well Location  
Unit Letter N : 660' feet from the South line and 2310' feet from the West line  
Section 25 Township 21S Range 36E NMPM County Lea

11. Elevation (Show whether DR, RKB, RT, GR, etc.)

12. Check Appropriate Box to Indicate Nature of Notice, Report, or Other Data

NOTICE OF INTENTION TO:

PERFORM REMEDIAL WORK ☐ PLUG AND ABANDON ☐  
TEMPORARILY ABANDON ☐ CHANGE PLANS ☐  
PULL OR ALTER CASING ☐ MULTIPLE COMPLETION ☐

OTHER: ☐

SUBSEQUENT REPORT OF:

REMEDIAL WORK ☐ ALTERING CASING ☐  
COMMENCE DRILLING OPNS. ☐ PLUG AND ABANDONMENT ☐  
CASING TEST AND CEMENT JOB ☐

OTHER: Extend TA Status - MIT Attached ☒

13. Describe proposed or completed operations. (Clearly state all pertinent details, and give pertinent dates, including estimated date of starting any proposed work). SEE RULE 1103. For Multiple Completions: Attach wellbore diagram of proposed completion or recompletion.

Ran MIT on 7/26/07 - Chart Attached

XTO would like to request approval to extend TA Status for future evaluation.

This Approval of Temporary  
Abandonment Expires 7/26/12

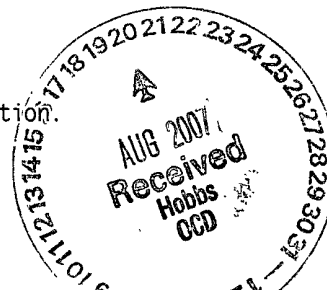

I hereby certify that the information above is true and complete to the best of my knowledge and belief. I further certify that any pit or below-grade tank has been/will be constructed or closed according to NMOCD guidelines ☐ , a general permit ☐ or an (attached) alternative OCD-approved plan ☐

SIGNATURE Kristy Ward TITLE Regulatory Analyst DATE 08/08/07

Type or print name Kristy Ward

E-mail address: kristy\_ward@xtoenergy.com

Telephone No. 432-620-6740

For State Use Only

APPROVED BY Larry W. Wink TITLE OCD FIELD REPRESENTATIVE (STAFF MANAGER) DATE AUG 21 2007

Conditions of Approval, if any:

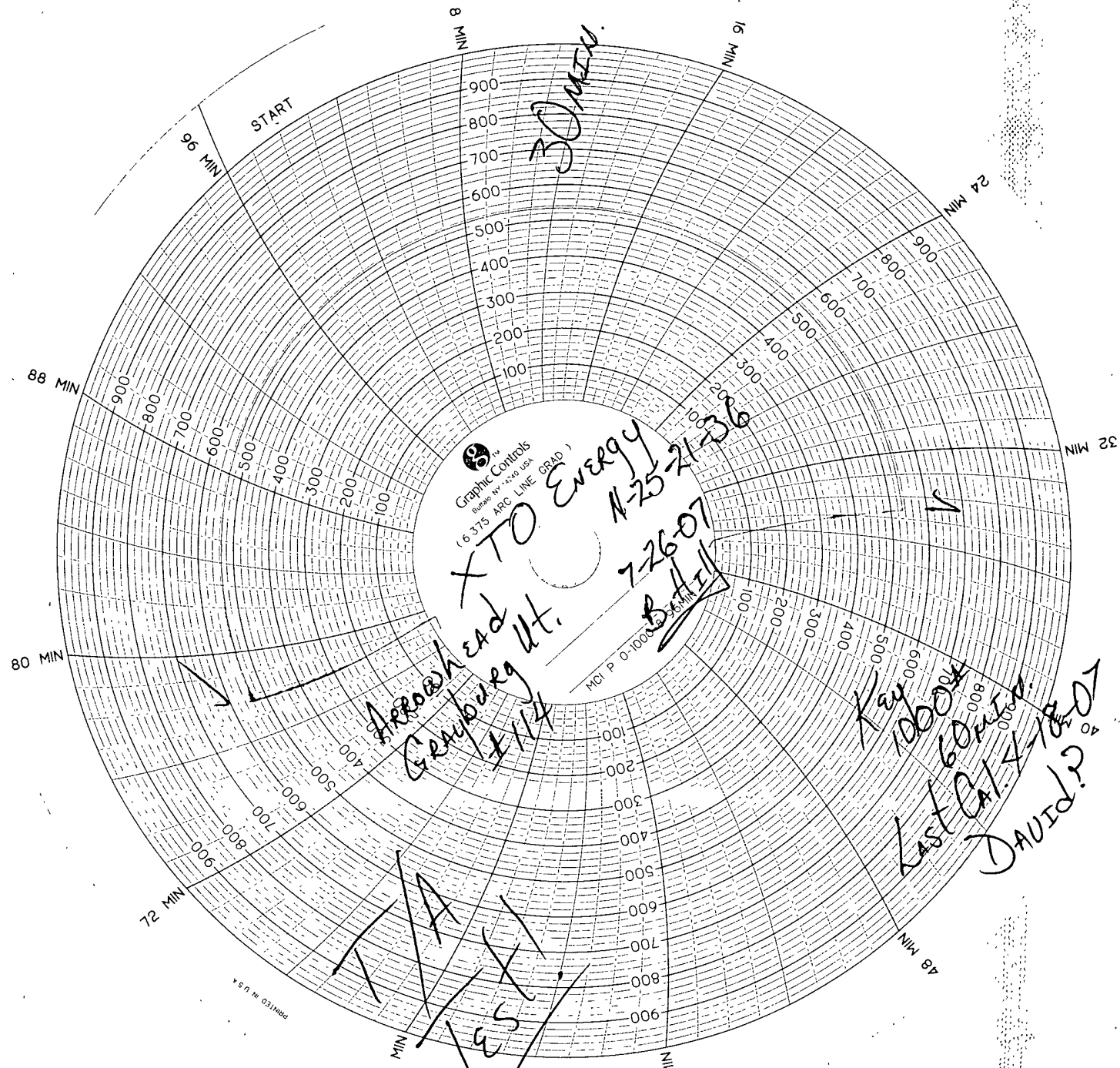

30 MIN.

Graphic Controls  
Model No. 16375

ARC LINE (RAD.)  
MCI P 0-1000-0

XTO Energy  
11-25-21-36  
726-07

Aroosh head  
Genburg Mt.  
11/14

Kay 1000  
Last Cal 4-18-07  
DAVID?

T/A  
Test

PRINTED IN U.S.A.