

Submit 3 Copies To Appropriate District Office
District I
1625 N French Dr., Hobbs, NM 88240
District II
1301 W. Grand Ave., Artesia, NM 88210
District III
1000 Rio Brazos Rd., Aztec, NM 87410
District IV
1220 S St. Francis Dr., Santa Fe, NM 87505

State of New Mexico
Energy, Minerals and Natural Resources

Form C-103
May 27, 2004

OIL CONSERVATION DIVISION
1220 South St. Francis Dr.
Santa Fe, NM 87505

SUNDRY NOTICES AND REPORTS ON WELLS (DO NOT USE THIS FORM FOR PROPOSALS TO DRILL OR TO DEEPEN OR PLUG BACK TO A DIFFERENT RESERVOIR USE "APPLICATION FOR PERMIT" (FORM C-101) FOR SUCH PROPOSALS.)		WELL API NO. 30-025-25422
1. Type of Well: Oil Well <input type="checkbox"/> Gas Well <input type="checkbox"/> Other <input checked="" type="checkbox"/> TA		5. Indicate Type of Lease STATE <input checked="" type="checkbox"/> FEE <input type="checkbox"/>
2. Name of Operator SAHARA OPERATING COMPANY		6. State Oil & Gas Lease No. E-6622
3. Address of Operator P.O. Box 4130, Midland, TX 79704		7. Lease Name or Unit Agreement Name North El Mar Unit
4. Well Location Unit Letter <u>H</u> : <u>1829</u> feet from the <u>North</u> line and <u>330</u> feet from the <u>East</u> line Section <u>36</u> Township <u>26S</u> Range <u>32E</u> NMPM <u>Lea</u> County		8. Well Number 62
11. Elevation (Show whether DR, RKB, RT, GR, etc.)		9. OGRID Number 020077
Pit or Below-grade Tank Application <input type="checkbox"/> or Closure <input type="checkbox"/>		10. Pool name or Wildcat El Mar (Delaware)
Pit type _____ Depth to Groundwater _____ Distance from nearest fresh water well _____ Distance from nearest surface water _____		
Pit Liner Thickness: _____ mil Below-Grade Tank: Volume _____ bbls; Construction Material _____		

12. Check Appropriate Box to Indicate Nature of Notice, Report or Other Data

NOTICE OF INTENTION TO: PERFORM REMEDIAL WORK <input type="checkbox"/> PLUG AND ABANDON <input type="checkbox"/> TEMPORARILY ABANDON <input type="checkbox"/> CHANGE PLANS <input type="checkbox"/> PULL OR ALTER CASING <input type="checkbox"/> MULTIPLE COMPL <input type="checkbox"/> OTHER: <u>TA</u> <input checked="" type="checkbox"/>	SUBSEQUENT REPORT OF: REMEDIAL WORK <input type="checkbox"/> ALTERING-CASING <input type="checkbox"/> COMMENCE DRILLING OPNS <input type="checkbox"/> PLUG AND A <input type="checkbox"/> CASING/CEMENT JOB <input type="checkbox"/> OTHER: <u>TA</u> <input checked="" type="checkbox"/>
---	--

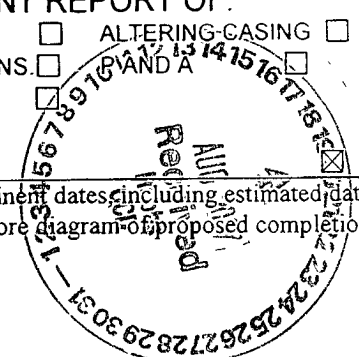

13. Describe proposed or completed operations. (Clearly state all pertinent details, and give pertinent dates, including estimated date of starting any proposed work). SEE RULE 1103. For Multiple Completions: Attach wellbore diagram of proposed completion or recompletion.

Desire TA Status on well.

Wish to continue TA status for future EOR

Well is on State Lease

Ran mechanical integrity test on 6/13/07, witnessed by Sylvia Dickey, OCD District 1 FCO, (Chart attached).

Wellbore Configuration: Casing: 4-1/2" @ 4750'
Perfs: 4618'-4640'; 4642'-4648'; 4651'-4654'; 4656'-4660'
CIBP: 4563', set and approved 1986

This Approval of Temporary
Abandonment Expires 6/13/12

I hereby certify that the information above is true and complete to the best of my knowledge and belief. I further certify that any pit or below-grade tank has been/will be constructed or closed according to NMOC guidelines ☐, a general permit ☐ or an (attached) alternative OCD-approved plan ☐.

SIGNATURE George McAlpine TITLE Vice President DATE 8/17/07

Type or print name George McAlpine
For State Use Only

E-mail address: sahararm@sbcglobal.net Telephone No. 432-697-0967

APPROVED BY: Glenn W. Wink TITLE _____ DATE _____

Conditions of Approval (if any)

OG FIELD REPRESENTATIVE / STATE / FEDERAL

AUG 21 2007

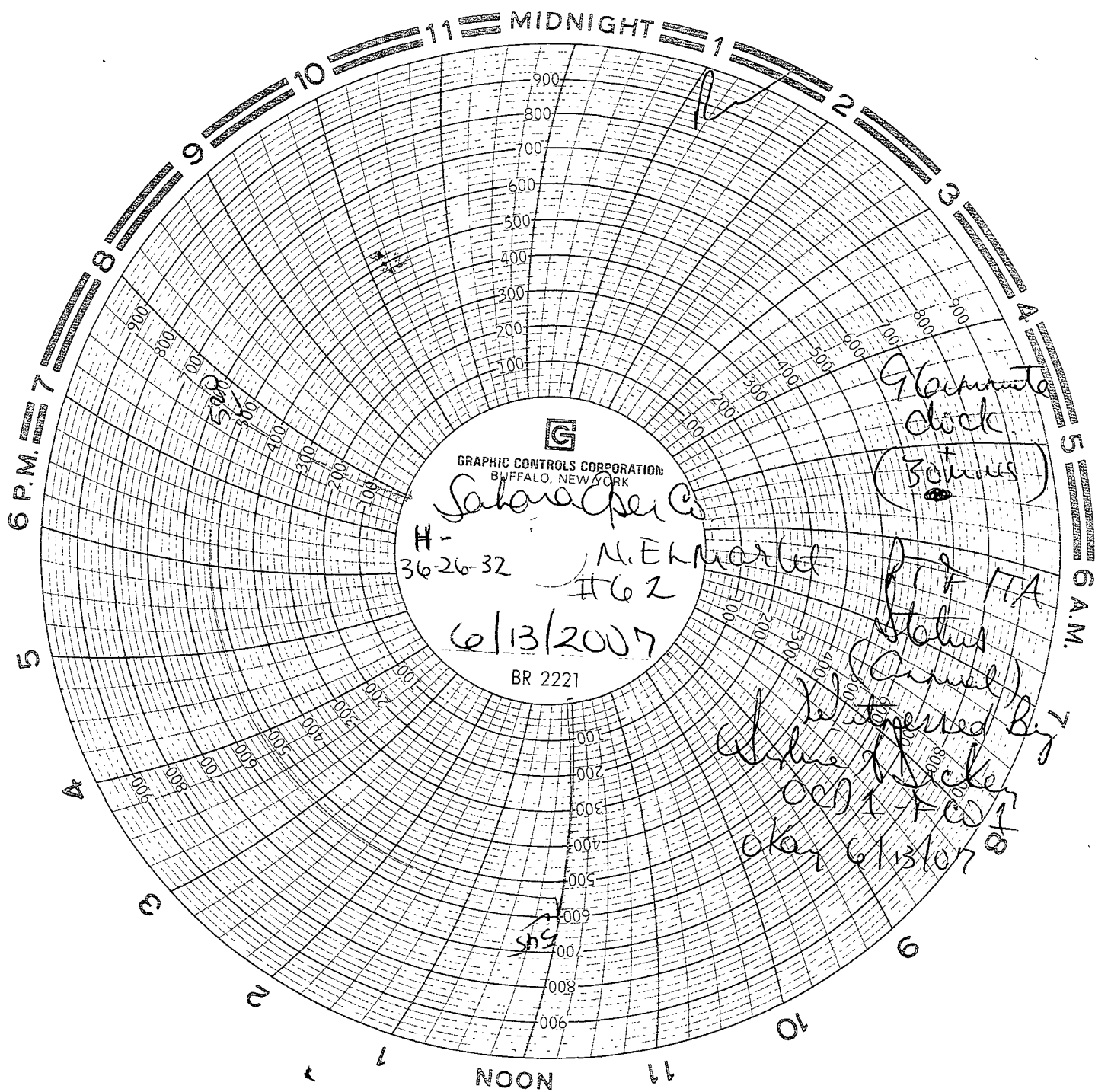

GRAPHIC CONTROLS CORPORATION
BUFFALO, NEW YORK

Sahara Corp

H-
36-26-32

N. E. Market

#62

6/13/2007

BR 2221

96 minute
clock
(30 hours)

PT 7 / TA
Status
(Annual)

Witnessed By
Alvin J. Miller
OED 1 KOD
OK 6/13/07