

Submit 3 Copies To Appropriate District
Office
District I
1625 N. French Dr., Hobbs, NM 88240
District II
1301 W. Grand Ave., Artesia, NM 88210
District III
1000 Rio Brazos Rd., Aztec, NM 87410
District IV
1220 S. St. Francis Dr., Santa Fe, NM
87505

State of New Mexico
Energy, Minerals and Natural Resources

OIL CONSERVATION DIVISION
1220 South St. Francis Dr.
Santa Fe, NM 87505

Form C-103
May 27, 2004

SUNDRY NOTICES AND REPORTS ON WELLS (DO NOT USE THIS FORM FOR PROPOSALS TO DRILL OR TO DEEPEN OR PLUG BACK TO A DIFFERENT RESERVOIR USE "APPLICATION FOR PERMIT" (FORM C-101) FOR SUCH PROPOSALS.)		WELL API NO. 30-025-30106 ✓
1. Type of Well: Oil Well <input type="checkbox"/> Gas Well <input type="checkbox"/> Other <u>Water Injection Well</u>		5. Indicate Type of Lease STATE <input checked="" type="checkbox"/> FEE <input type="checkbox"/>
2. Name of Operator Chesapeake Operating Inc.		6. State Oil & Gas Lease No.
3. Address of Operator 2010 Rankin Hwy Midland, TX 79701		7. Lease Name or Unit Agreement Name Trinity Burrus Abo Unit ✓
4. Well Location Unit Letter <u>N</u> : <u>330</u> feet from the <u>South</u> line and <u>1650</u> feet from the <u>West</u> line Section <u>23</u> Township <u>12S</u> Range <u>38E</u> NMPM County <u>Lea</u>		8. Well Number <u>21</u> ✓
11. Elevation (Show whether DR, RKB, RT, GR, etc.) 3792 GR		9. OGRID Number 147179
Pit or Below-grade Tank Application <input type="checkbox"/> or Closure <input type="checkbox"/>		
Pit type _____ Depth to Groundwater _____ Distance from nearest fresh water well _____ Distance from nearest surface water _____		
Pit Liner Thickness: _____ mil Below-Grade Tank: Volume _____ bbls; Construction Material _____		

12. Check Appropriate Box to Indicate Nature of Notice, Report or Other Data

NOTICE OF INTENTION TO:

PERFORM REMEDIAL WORK ☐ PLUG AND ABANDON ☐
TEMPORARILY ABANDON ☐ CHANGE PLANS ☐
PULL OR ALTER CASING ☐ MULTIPLE COMPL ☐
OTHER: ☐

SUBSEQUENT REPORT OF:

REMEDIAL WORK ☐ ALTERING CASING ☐
COMMENCE DRILLING OPNS. ☐ P AND A ☐
CASING/CEMENT JOB ☐
OTHER: MIT ☒

13. Describe proposed or completed operations. (Clearly state all pertinent details, and give pertinent dates, including estimated date of starting any proposed work). SEE RULE 1103. For Multiple Completions: Attach wellbore diagram of proposed completion or recompletion.

8/10/07. Run MIT for 30 mins @ 500 psi- OK. Good test-original chart attached.



B-12496

I hereby certify that the information above is true and complete to the best of my knowledge and belief. I further certify that any pit or below-grade tank has been/will be constructed or closed according to NMOCD guidelines ☐, a general permit ☐ or an (attached) alternative OCD-approved plan ☒.

SIGNATURE Shay Stricklin TITLE Regulatory Tech. DATE 08/15/2007
Type or print name Shay Stricklin E-mail address: sstricklin@chkenergy.com Telephone No. (432)687-2992
For State Use Only
APPROVED BY: Hayward Wink TITLE _____ DATE AUG 21 2007
Conditions of Approval (if any): _____

OCD FIELD REPRESENTATIVE (STAMP)

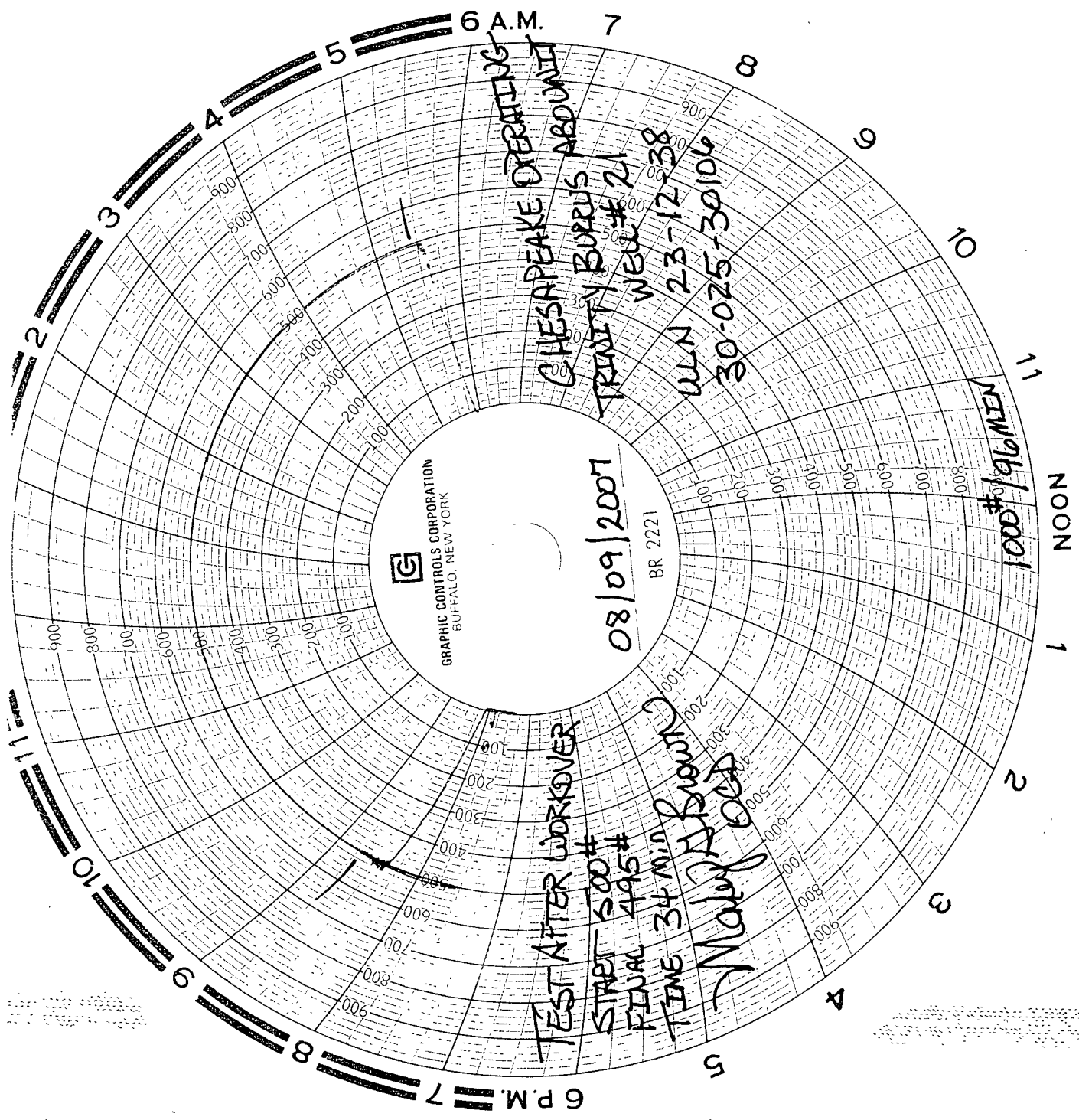

GRAPHIC CONTROLS CORPORATION
BUFFALO, NEW YORK

08/09/2007

BR 2221

TEST AFTER WORKOVER

START 500#

FINAL 495#

TIME 34 MIN

Maly 000

CHESAPEAKE OPERATING

TRINITY BUREAU ABOUT

WEL # 21

WLN 23-12-38

30-025-30104