

✓ District I
1625 N. French Dr., Hobbs, NM 88240
District II
1301 W. Grand Ave., Artesia, NM 88210
District III
1000 Rio Brazos Rd., Aztec, NM 87410
District IV
1220 S. St. Francis Dr., Santa Fe, NM 87505

OIL CONSERVATION DIVISION
1220 South St. Francis Dr.
Santa Fe, NM 87505

WELL API NO. 30-025-21938
5. Indicate Type of Lease STATE <input checked="" type="checkbox"/> FEE <input type="checkbox"/>
6. State Oil & Gas Lease 58102
7. Lease Name or Unit Agreement Name Flying M San Andres Unit
8. Well Number 15-3
9. OGRID Number 21355
10. Pool name or Wildcat Flying M San Andres

<p>SUNDRY NOTICES AND REPORTS ON WELLS (DO NOT USE THIS FORM FOR PROPOSALS TO DRILL OR TO DEEPEN OR PLUG BACK TO A DIFFERENT RESERVOIR. USE "APPLICATION FOR PERMIT" (FORM C-101) FOR SUCH PROPOSALS.)</p>	
<p>1. Type of Well: Oil Well <input type="checkbox"/> Gas Well <input type="checkbox"/> Other X WIW</p>	
<p>2. Name of Operator SOUTHWEST ROYALTIES, INC.</p>	
<p>3. Address of Operator 6 DESTA DRIVE, STE 2100, MIDLAND, TEXAS 79705</p>	
<p>4. Well Location Unit Letter _____ P: 525 feet from the S line and 797 feet from the E line Section 21 Township 9S Range 33E NMPM LEA County</p>	
<p>11. Elevation (Show whether DR, RKB, RT, GR, etc.) 4341' GL</p>	
<p>Pit or Below-grade Tank Application <input type="checkbox"/> or Closure <input type="checkbox"/></p>	
<p>Pit type _____ Depth to Groundwater _____ Distance from nearest fresh water well _____ Distance from nearest surface water _____</p>	
<p>Pit Liner Thickness: _____ mil Below-Grade Tank: Volume _____ bbls; Construction Material _____</p>	

12. Check Appropriate Box to Indicate Nature of Notice, Report or Other Data

<p>NOTICE OF INTENTION TO:</p> <p>PERFORM REMEDIAL WORK <input type="checkbox"/> PLUG AND ABANDON <input type="checkbox"/></p> <p>TEMPORARILY ABANDON <input type="checkbox"/> CHANGE PLANS <input type="checkbox"/></p> <p>PULL OR ALTER CASING <input type="checkbox"/> MULTIPLE COMPL <input type="checkbox"/></p> <p>OTHER: _____</p>	<p>SUBSEQUENT REPORT OF:</p> <p>REMEDIAL WORK <input checked="" type="checkbox"/> ALTERING CASING <input type="checkbox"/></p> <p>COMMENCE DRILLING OPNS. <input type="checkbox"/> P AND A <input type="checkbox"/></p> <p>CASING/CEMENT JOB <input type="checkbox"/></p> <p>OTHER: <input type="checkbox"/></p>
---	--

13. Describe proposed or completed operations. (Clearly state all pertinent details, and give pertinent dates, including estimated date of starting any proposed work). SEE RULE 1103. For Multiple Completions: Attach wellbore diagram of proposed completion or recompletion.

Situation: tbg parted top jt – replaced and placed well back on production 8/20/07.
Tested well. Chart attached.

I hereby certify that the information above is true and complete to the best of my knowledge and belief. I further certify that any pit or below-grade tank has been/will be constructed or closed according to NMOCD guidelines ☐, a general permit ☐ or an (attached) alternative OCD-approved plan ☐.

SIGNATURE Dawn M. Howard TITLE OPERATIONS ASST DATE 9/04/07

Type or print name DAWN M. HOWARD E-mail address: dhoward@claytonwilliams.com Telephone No. 432/688-3267

For State Use Only

APPROVED BY: Harry W. Wink TITLE OCD FIELD REPRESENTATIVE II/STAFF MANAGER DATE SEP 07 2007

Conditions of Approval (if any):

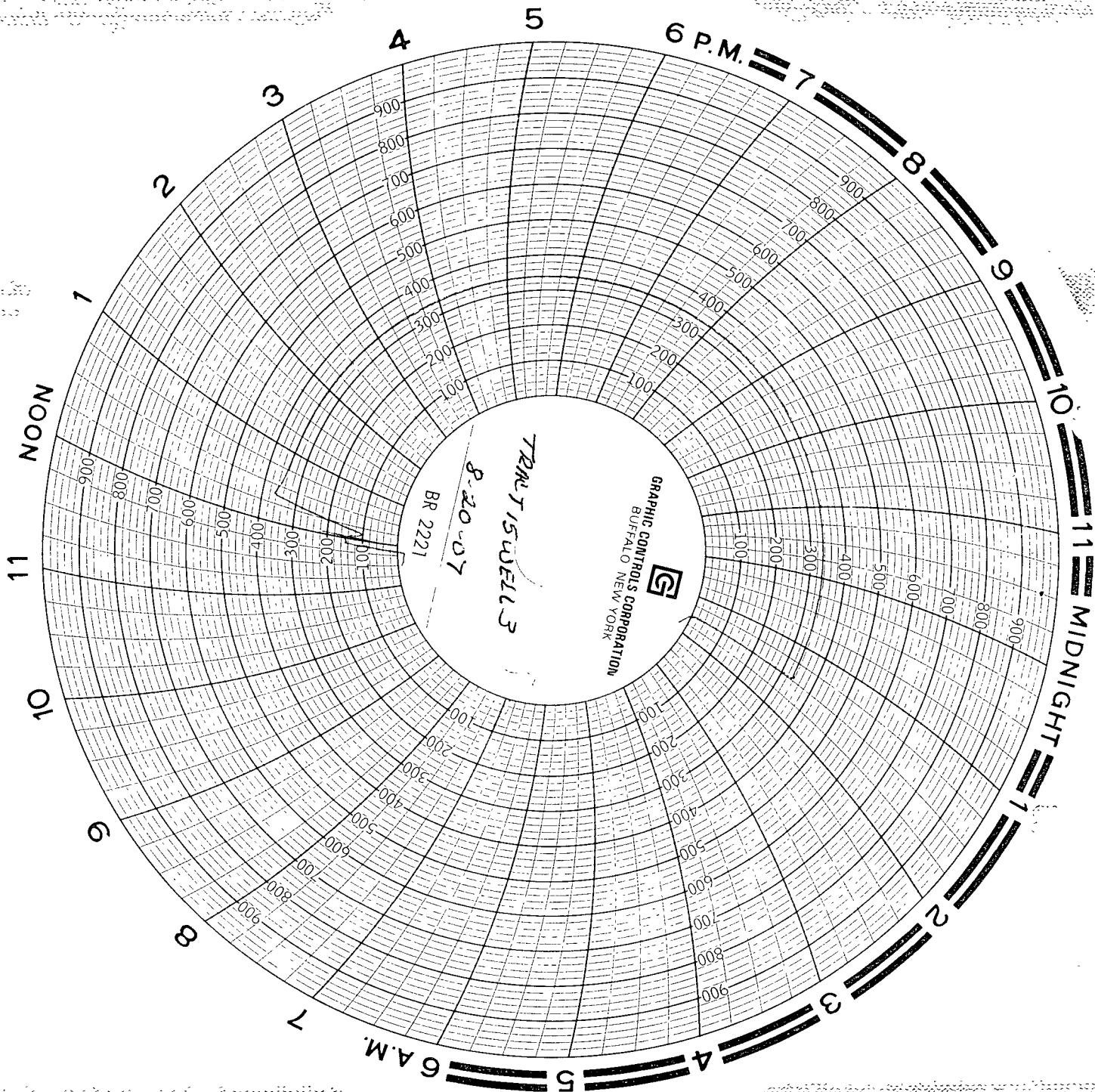

SOUTHWEST ROYALTIES
FLYING M UNIT
TRACT 15 WELL 3
UNIT P 525' FSL
SEC 21, T-9S, R-33E
J.A. MAQUIN

ABEL SEPULVEDA
Stone = Oil Field
August 20, 2007