

Submit 3 Copies To Appropriate District
Office
District I
1625 N. French Dr., Hobbs, NM 88240
District II
1301 W. Grand Ave., Artesia, NM 88210
District III
1000 Rio Brazos Rd., Aztec, NM 87410
District IV
1220 S. St. Francis Dr., Santa Fe, NM
87505

State of New Mexico
Energy, Minerals and Natural Resources

Form C-103
May 27, 2004

OIL CONSERVATION DIVISION
1220 South St. Francis Dr.
Santa Fe, NM 87505

WELL API NO. 30-025-25048
5. Indicate Type of Lease STATE <input checked="" type="checkbox"/> FEE <input type="checkbox"/>
6. State Oil & Gas Lease No. E-754
7. Lease Name or Unit Agreement Name NVANU
8. Well Number 2
9. OGRID Number 20054
10. Pool name or Wildcat Vacuum Abo North
11. Elevation (Show whether DR, RKB, RT, GR, etc.) 4045' GR
Pit or Below-grade Tank Application <input type="checkbox"/> or Closure <input type="checkbox"/>
Pit type _____ Depth to Groundwater _____ Distance from nearest fresh water well _____ Distance from nearest surface water _____
Pit Liner Thickness: _____ mil Below-Grade Tank: Volume _____ bbls; Construction Material _____

SUNDRY NOTICES AND REPORTS ON WELLS
(DO NOT USE THIS FORM FOR PROPOSALS TO DRILL OR TO DEEPEN OR PLUG BACK TO A DIFFERENT RESERVOIR. USE "APPLICATION FOR PERMIT" (FORM C-101) FOR SUCH PROPOSALS.)

1. Type of Well: Oil Well ☐ Gas Well ☒ Other **WATER INJECTION**

2. Name of Operator
SHERIDAN PRODUCTION COMPANY

3. Address of Operator
9 GREENWAY PLAZA, SUITE 1300 HOUSTON, TX 77046

4. Well Location
Unit Letter **J**: **1980** feet from the **SOUTH** line and **1980** feet from the **EAST** line
Section **2** Township **17S** Range **34E** NMPM County **LEA**

12. Check Appropriate Box to Indicate Nature of Notice, Report or Other Data

NOTICE OF INTENTION TO:		SUBSEQUENT REPORT OF:	
PERFORM REMEDIAL WORK <input type="checkbox"/>	PLUG AND ABANDON <input type="checkbox"/>	REMEDIAL WORK <input type="checkbox"/>	ALTERING CASING <input type="checkbox"/>
TEMPORARILY ABANDON <input type="checkbox"/>	CHANGE PLANS <input type="checkbox"/>	COMMENCE DRILLING OPNS. <input type="checkbox"/>	P AND A <input type="checkbox"/>
PULL OR ALTER CASING <input type="checkbox"/>	MULTIPLE COMPL <input type="checkbox"/>	CASING/CEMENT JOB <input type="checkbox"/>	
OTHER: <input type="checkbox"/>		OTHER: MIT <input checked="" type="checkbox"/>	

13. Describe proposed or completed operations. (Clearly state all pertinent details, and give pertinent dates, including estimated date of starting any proposed work). SEE RULE 1103. For Multiple Completions: Attach wellbore diagram of proposed completion or recompletion.

PERFORMED MECHANICAL INTEGRITY TEST ON INJECTION WELL
'19'-2 8/28/2007
ORIGINAL CHART ATTACHED

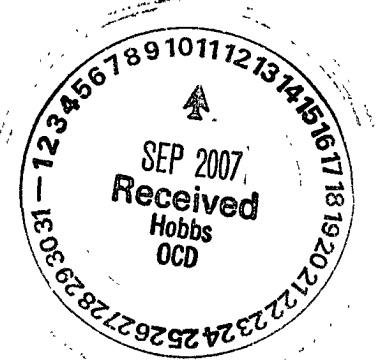

R-9359

I hereby certify that the information above is true and complete to the best of my knowledge and belief. I further certify that any pit or below-grade tank has been/will be constructed or closed according to NMOCD guidelines ☐, a general permit ☐ or an (attached) alternative OCD-approved plan ☐.

SIGNATURE **Johnny Allison** TITLE **District Production Manager** DATE **9/7/2007**
Type or print name **JOHNNY ALLISON** E-mail address: **jallison@sheridanproduction.com** Telephone No. **432-683-5271**
For State Use Only
APPROVED BY: **Larry W. Winslow** TITLE **FIELD REPRESENTATIVE / STAFF MANAGER** DATE **SEP 11 2007**
Conditions of Approval (if any):

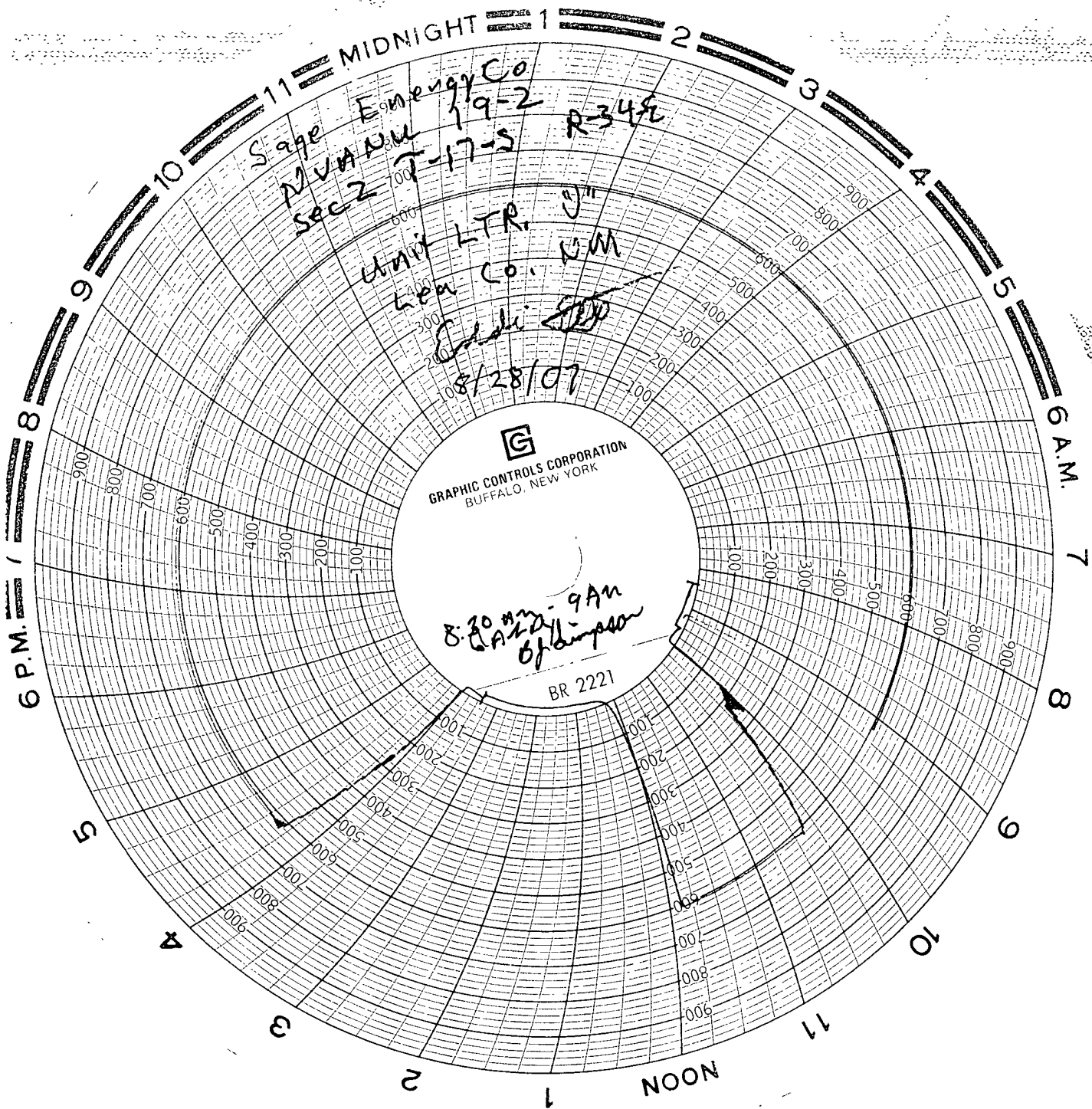

Sage Energy Co
NVA NM 19-2
Sec 2 T-17-S R-348

Unit LTR. 0"
LPR Co. NM

8/28/07

GRAPHIC CONTROLS CORPORATION
BUFFALO, NEW YORK

8:30 AM - 9 AM
BR 2221

6 P.M.

6 A.M.

7

8

9

10

11

NOON

1

2

3

4

5