

NEW MEXICO OIL CONSERVATION COMMISSION
WELL LOCATION AND ACREAGE DEDICATION PLAT

FORM O.C.C. 5-028
REVISED 5/1/57
HOBBS OFFICE O.C.C.
HOBBS OFFICE
MAY 14 1 57 PM '64

SEE INSTRUCTIONS FOR COMPLETING THIS FORM ON THE REVERSE SIDE

SECTION A

| | | | | |
|---|-----------------------------------|----------------------|--------------------------------|---------------|
| Operator COASTAL STATES GAS PRODUCING CO. | | Lease SHELL STATE | | Well No. 2 |
| Unit Letter O | Section 9 | Township 9 SOUTH | Range 33 EAST | County LEA |
| Actual Footage Location of Well: 659.3 feet from the SOUTH line and 1985.3 feet from the EAST line | | | | |
| Ground Level Elev. 4378.9 | Producing Formation SAN ANDRES | Pool UNDESIGNATED | Dedicated Acreage: 40 Acres | |

1. Is the Operator the only owner in the dedicated acreage outlined on the plat below? YES ☒ NO ____ . ("Owner" means the person who has the right to drill into and to produce from any pool and to appropriate the production either for himself or for himself and another. (65-3-29 (e) NMSA 1935 Comp.)
2. If the answer to question one is "no," have the interests of all the owners been consolidated by communitization agreement or otherwise? YES ____ NO ____ . If answer is "yes," Type of Consolidation ____
3. If the answer to question two is "no," list all the owners and their respective interests below:

| Owner | Land Description |
|-------|------------------|
| | |
| | |

SECTION B

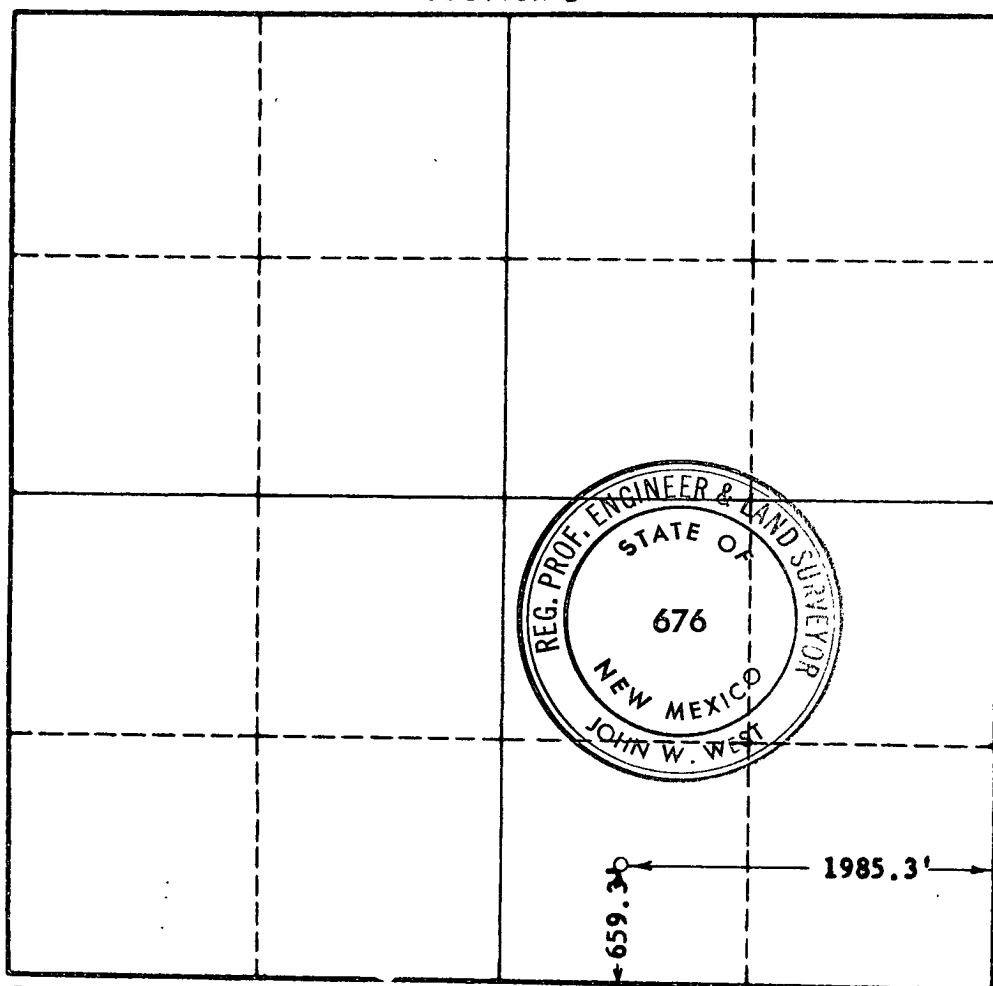

CERTIFICATION

I hereby certify that the information in SECTION A above is true and complete to the best of my knowledge and belief.

Name John P. Howard
Position
PROD. SUPT.
Company
COASTAL STATES GAS PROD.
Date
MAY 14, 1964

I hereby certify that the well location shown on the plat in SECTION B was plotted from field notes of actual surveys made by me or under my supervision, and that the same is true and correct to the best of my knowledge and belief.

Date Surveyed
MAY 12, 1964
Registered Professional Engineer and/or Land Surveyor, JOHN W. WEST
John W. West
Certificate No.
N.M. - P.E. & L.S. NO. 676