

District I

1625 N. French Dr., Hobbs, NM 88240

District II

1301 W. Grand Ave., Artesia, NM 88210

District III

1000 Rio Brazos Rd., Aztec, NM 87410

District IV

1220 S. St. Francis Dr., Santa Fe, NM 87505

OIL CONSERVATION DIVISION
1220 South St. Francis Dr.
Santa Fe, NM 87505

WELL API NO.	30-025-38312
5. Indicate Type of Lease STATE <input type="checkbox"/> FEE <input checked="" type="checkbox"/>	
6. State Oil & Gas Lease No. NA	
7. Lease Name or Unit Agreement Name North Monument G/SA Unit	
8. Well Number	353
9. OGRID Number	00873
10. Pool name or Wildcat Eunice Monument; Grayburg-San Andres	

SUNDRY NOTICES AND REPORTS ON WELLS
(DO NOT USE THIS FORM FOR PROPOSALS TO DRILL OR TO DEEPEN OR PLUG BACK TO A DIFFERENT RESERVOIR USE "APPLICATION FOR PERMIT" (FORM C-101) FOR SUCH PROPOSALS.)

1. Type of Well: Oil Well ☐ Gas Well ☐ Other TA2. Name of Operator
Apache Corporation3. Address of Operator 6120 S Yale Ave, Suite 1500
Tulsa, OK 74136-4224

4. Well Location
Unit Letter M : 1140 feet from the South line and 260 feet from the West line
Section 4 Township 20S Range 37E NMPM County Lea

11. Elevation (Show whether DR, RKB, RT, GR, etc.)
3,558' GR

Pit or Below-grade Tank Application ☐ or Closure ☐

Pit type _____ Depth to Groundwater _____ Distance from nearest fresh water well _____ Distance from nearest surface water _____

Pit Liner Thickness: _____ mil Below-Grade Tank: Volume _____ bbls; Construction Material _____

12. Check Appropriate Box to Indicate Nature of Notice, Report or Other Data

NOTICE OF INTENTION TO:

PERFORM REMEDIAL WORK ☐ PLUG AND ABANDON ☐
TEMPORARILY ABANDON ☐ CHANGE PLANS ☐
PULL OR ALTER CASING ☐ MULTIPLE COMPL ☐

SUBSEQUENT REPORT OF:

REMEDIAL WORK ☐ ALTERING CASING ☐
COMMENCE DRILLING OPNS. ☐ P AND A ☐
CASING/CEMENT JOB ☐

OTHER: ☐OTHER: Completion Procedure / TA Noncommercial Well ☒

13. Describe proposed or completed operations. (Clearly state all pertinent details, and give pertinent dates, including estimated date of starting any proposed work). SEE RULE 1103. For Multiple Completions: Attach wellbore diagram of proposed completion or recompletion.

05/03/07 PERF GRAYBURG @ 3837-42, 3883-85, 3928-34' 2 JSPF
05/03/07 ACID GRAYBURG W/1500 GALS 15% HCL
05/04/07 PU PUMP AND RIH W/ RODS
05/09/07 SET 456 PUMPING UNIT
05/10/07 - 07/05/07 PUMP TEST GRAYBURG AND FOUND TO BE NONCOMMERCIAL
07/10/07 REPLACE 456 PUMPING UNIT WITH TEST ESP
07/10/07 - 08/02/07 PUMP TEST GRAYBURG AND FOUND TO BE NONCOMMERCIAL
08/03/07 PULL TEST ESP. SET CIBP @ 3800' W/ 2 SX CMT TO PBD @ 3765'
08/06/07 SUCCESSFULLY RAN MIT. SEE ATTACHED CHART.

APACHE RESPECTFULLY REQUESTS TA STATUS ON THIS WELL.

This Approval of Temporary
Abandonment Expires _____

I hereby certify that the information above is true and complete to the best of my knowledge and belief. I further certify that any pit or below-grade tank has been/will be constructed or closed according to NMOCD guidelines ☐, a general permit ☐ or an (attached) alternative OCD-approved plan ☐.

SIGNATURE

Sophie Mackay

TITLE Engineering Tech

DATE 09/05/2007

Type or print name Sophie Mackay

E-mail address: sophie.mackay@apachecorp.com Telephone No. (918)491-4864

For State Use Only

APPROVED BY:

Chris Williams

OC DISTRICT SUPERVISOR/GENERAL MANAGER

DATE

Conditions of Approval (if any):

SEP 12 2007

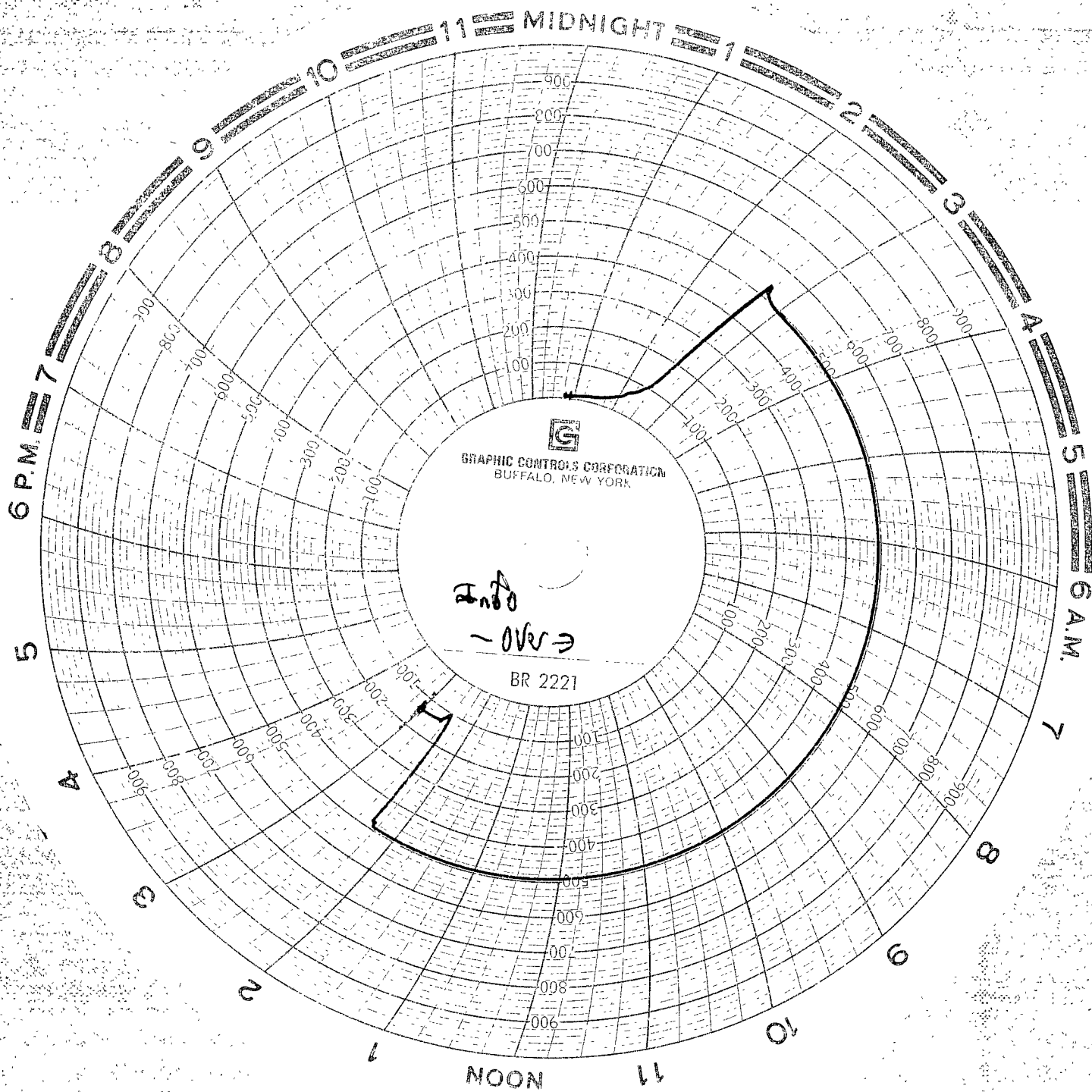

NMG-5AU #353

August 6, 2000

Casing Load & test

Pate Trucking

Tested ~~to~~ At 500 PSI

for 30 minutes

on a 90 minute cycle

Alex Berdoza

Alex Berdoza