

District I

1625 N. French Dr., Hobbs, NM 88240

District II

1301 W. Grand Ave., Artesia, NM 88210

District III

1000 Rio Brazos Rd., Aztec, NM 87410

District IV

1220 S. St. Francis Dr., Santa Fe, NM 87505

State of New Mexico
Energy, Minerals and Natural ResourcesOIL CONSERVATION DIVISION
1220 South St. Francis Dr.
Santa Fe, NM 87505

May 27, 2004

SUNDRY NOTICES AND REPORTS ON WELLS (DO NOT USE THIS FORM FOR PROPOSALS TO DRILL OR TO DEEPEN OR PLUG BACK TO A DIFFERENT RESERVOIR. USE "APPLICATION FOR PERMIT" (FORM C-101) FOR SUCH PROPOSALS)		WELL API NO. 30-025-38316
1. Type of Well: Oil Well <input type="checkbox"/> Gas Well <input type="checkbox"/> Other TA <input type="checkbox"/>		5. Indicate Type of Lease STATE <input checked="" type="checkbox"/> FEE <input type="checkbox"/>
2. Name of Operator Apache Corporation		6. State Oil & Gas Lease No. AO-1375-0044
3. Address of Operator 6120 S Yale Ave, Suite 1500 Tulsa, OK 74136-4224		7. Lease Name or Unit Agreement Name North Monument G/SA Unit
4. Well Location Unit Letter H : 2515 feet from the North line and 10 feet from the East line Section 2 Township 20S Range 36E NMPM County Lea		8. Well Number 362
11. Elevation (Show whether DR, RKB, RT, GR, etc.) 3,576' GR		9. OGRID Number 00873
Pit or Below-grade Tank Application <input type="checkbox"/> or Closure <input type="checkbox"/>		
Pit type _____ Depth to Groundwater _____ Distance from nearest fresh water well _____ Distance from nearest surface water _____		
Pit Liner Thickness: _____ mil Below-Grade Tank: Volume _____ bbls; Construction Material _____		

12. Check Appropriate Box to Indicate Nature of Notice, Report or Other Data

NOTICE OF INTENTION TO:

PERFORM REMEDIAL WORK ☐ PLUG AND ABANDON ☐
 TEMPORARILY ABANDON ☐ CHANGE PLANS ☐
 PULL OR ALTER CASING ☐ MULTIPLE COMPL ☐

SUBSEQUENT REPORT OF:

REMEDIAL WORK ☐ ALTERING CASING ☐
 COMMENCE DRILLING OPNS. ☐ P AND A ☐
 CASING/CEMENT JOB ☐

OTHER: ☐OTHER: Completion Procedure / TA Noncommercial Well ☒

13. Describe proposed or completed operations. (Clearly state all pertinent details, and give pertinent dates, including estimated date of starting any proposed work). SEE RULE 1103. For Multiple Completions: Attach wellbore diagram of proposed completion or recompletion.

05/31/07 PERF GRAYBURG @ 3870-74, 3894-3900, 3916-20' 2 JSPF
 05/31/07 ACID GRAYBURG W/1000 GALS 15% HCL
 06/04/07 SET CIBP @ 3865'
 06/04/07 PERF GRAYBURG @ 3817-25, 3848-54' 2 JSPF
 06/04/07 ACID GRAYBURG W/1000 GALS 15% HCL
 06/06/07 SET CIBP @ 3812'
 06/06/07 PERF GRAYBURG @ 3665-72, 3697-3700, 3751-56, 3762-72, 3790-3800' 2 JSPF
 06/06/07 ACID GRAYBURG W/1000 GALS 15% HCL
 06/08/07 RE-ACID GRAYBURG W/3000 GALS 15% HCL
 06/11/07 PU PUMP AND RIH W/ RODS
 06/12/07 SET 456 PUMPING UNIT
 06/16/07 - 07/10/07 PUMP TEST GRAYBURG AND FOUND TO BE NONCOMMERCIAL
 07/30/07 REPLACE 456 PUMPING UNIT WITH TEST ESP
 07/31/07 - 08/06/07 PUMP TEST GRAYBURG AND FOUND TO BE NONCOMMERCIAL
 08/20/07 PULL TEST ESP
 08/21/07 SET CIBP @ 3650' W/ 2 SX CMT TO NEW PBTD @ 3615'.
 08/21/07 SUCCESSFULLY RUN MIT. SEE ATTACHED CHART
 APACHE RESPECTFULLY REQUESTS TA STATUS ON THIS WELL.

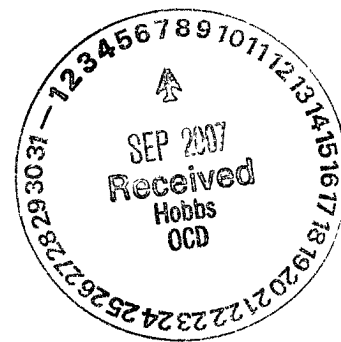

This Approval of Temporary Abandonment Expires _____

I hereby certify that the information above is true and complete to the best of my knowledge and belief. I further certify that any pit or below-grade tank has been/will be constructed or closed according to NMOCD guidelines ☐, a general permit ☐ or an (attached) alternative OCD-approved plan ☐.

SIGNATURE Sophie Mackay TITLE Engineering Tech DATE 09/05/2007
 Type or print name Sophie Mackay E-mail address: sophie.mackay@apachecorp.com Telephone No. (918)491-4864
 For State Use Only
 APPROVED BY: Chris Williams OC DISTRICT SUPERVISOR/GENERAL MANAGER
 Conditions of Approval (if any): TITLE _____ DATE SEP 12 2007

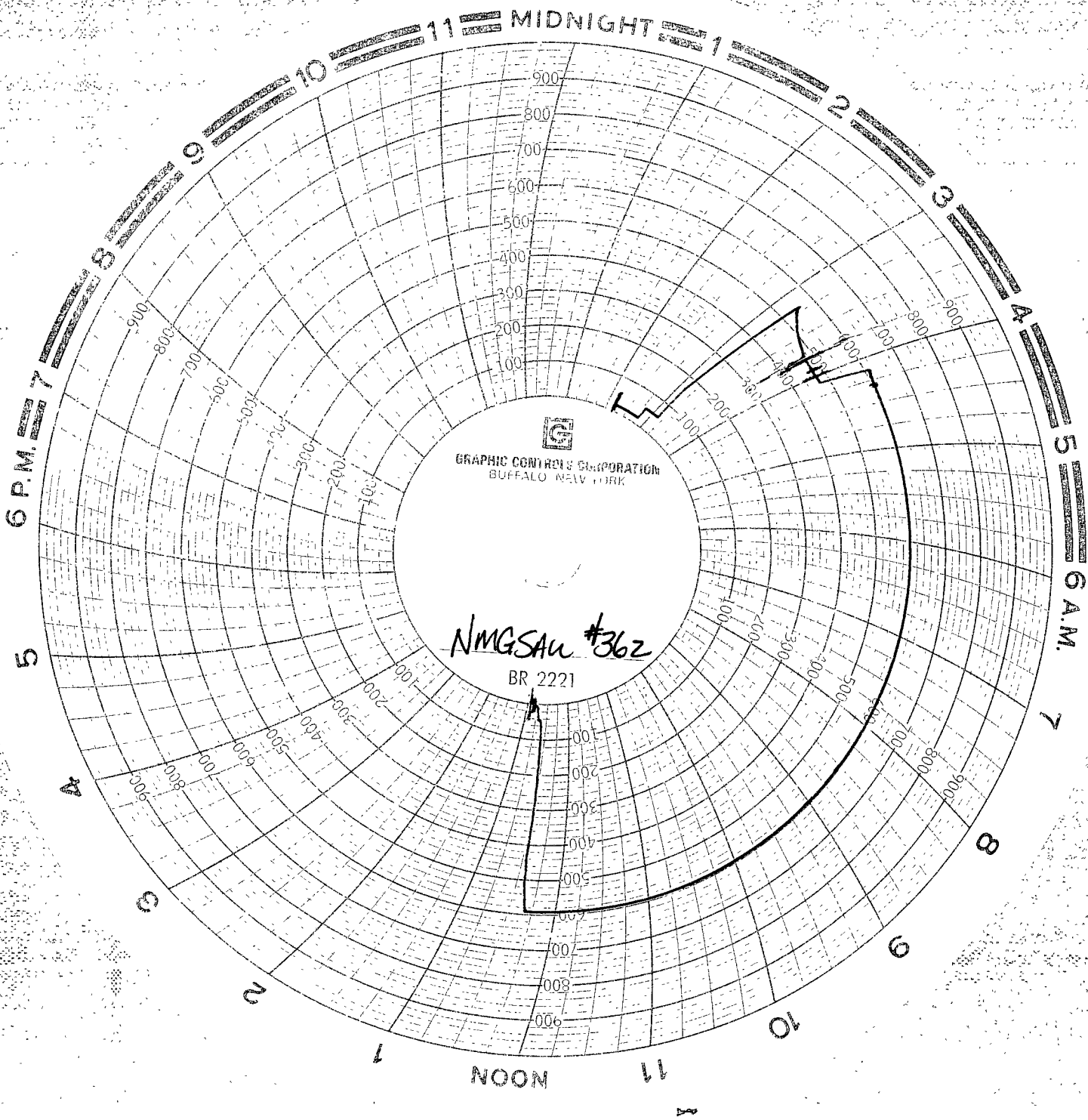

GRAPHIC CONTROLS CORPORATION
BUFFALO, NEW YORK

NMGSAU #362
BR 2221

NMG SAV#362

ran a 96 min chart

for 30 minutes

Pate Trucking

Unit #67

Alex Berdoza

Alex Berdoza