

State of New Mexico
Energy, Minerals and Natural Resources Department

Form C-103
Revised 5-27-2004

FILE IN TRIPLICATE

OIL CONSERVATION DIVISION

DISTRICT I
1625 N French Dr , Hobbs, NM 88240

1220 South St. Francis Dr.
Santa Fe, NM 87505

DISTRICT II
1301 W Grand Ave, Artesia, NM 88210

DISTRICT III
1000 Rio Brazos Rd, Aztec, NM 87410

| |
|--|
| WELL API NO 30-025-28307 |
| 5 Indicate Type of Lease STATE <input type="checkbox"/> FEE <input checked="" type="checkbox"/> |
| 6 State Oil & Gas Lease No |
| 7 Lease Name or Unit Agreement Name South Hobbs (G/SA) Unit Section 4 |
| 8 Well No Coop 4 |
| 9 OGRID No 157984 |
| 10 Pool name or Wildcat Hobbs (G/SA) |

| | |
|---|--|
| SUNDRY NOTICES AND REPORTS ON WELLS (DO NOT USE THIS FORM FOR PROPOSALS TO DRILL OR TO DEEPEN OR PLUG BACK TO A DIFFERENT RESERVOIR USE "APPLICATION FOR PERMIT" (Form G-101) for such proposals) | |
| 1 Type of Well Oil Well <input type="checkbox"/> Gas Well <input type="checkbox"/> Other <input type="checkbox"/> Injector | |
| 2 Name of Operator Occidental Permian Ltd. | |
| 3 Address of Operator HCR 1 Box 90 Denver City, TX 79323 | |
| 4 Well Location Unit Letter <u>A</u> <u>494</u> Feet From The <u>North</u> <u>1025</u> Feet From The <u>East</u> Line Section <u>4</u> Township <u>19-S</u> Range <u>38-E</u> NMPM Lea County | |
| 11 Elevation (Show whether DF, RKB, RTGR, etc) 3626' GL | |
| Pit or Below-grade Tank Application <input type="checkbox"/> or Closure <input type="checkbox"/> Pit Type _____ Depth of Ground Water _____ Distance from nearest fresh water well _____ Distance from nearest surface water Pit Liner Thickness _____ mil Below-Grade Tank: Volume _____ bbls; Construction Material | |

| | |
|--|---|
| 12. Check Appropriate Box to Indicate Nature of Notice, Report, or Other Data | |
| NOTICE OF INTENTION TO: | SUBSEQUENT REPORT OF: |
| PERFORM REMEDIAL WORK <input type="checkbox"/> PLUG AND ABANDON <input type="checkbox"/> | REMEDIAL WORK <input type="checkbox"/> ALTERING CASING <input type="checkbox"/> |
| TEMPORARILY ABANDON <input type="checkbox"/> CHANGE PLANS <input type="checkbox"/> | COMMENCE DRILLING OPNS <input type="checkbox"/> PLUG & ABANDONMENT <input type="checkbox"/> |
| PULL OR ALTER CASING <input type="checkbox"/> Multiple Completion <input type="checkbox"/> | CASING TEST AND CEMENT JOB <input type="checkbox"/> |
| OTHER: _____ <input type="checkbox"/> | OTHER: <u>Clean out/OAP/Acid treat</u> <input checked="" type="checkbox"/> |

13. Describe Proposed or Completed Operations (Clearly state all pertinent details, and give pertinent dates, including estimated date of starting any proposed work) SEE RULE 1103. For Multiple Completions: Attach wellbore diagram of proposed completion or recompletion.

- 1 RUPU & RU. NU BOP/ND wellhead.
- 2 POOH w/packer and tubing.
- 3 RIH w/bit. Tag @4200'. RU power swivel & drill from 4200-PBTD @4350'. RD Power swivel. POOH w/bit.
- 4 RU HES & perforate hole @4266-73', 4287-4303', 4313-20' @4 JSPF. RD HES.
- 5 RIH w/PPI packer set @bottom of hole. RU HES & acidize well w/4000 gal of 15% acid. RD HES. POOH w/PPI packer
- 6 RIH w/5-1/2" Baker Lokset packer on 124 jts of 2-3/8" IPC tubing. Packer set @4057'.
- 7 ND BOP. Change out wellhead w/new Vetco wellhead. NU wellhead.
- 8 Test casing to 740# for 30 minutes & chart for the NMOCD.
- 9 RDPU & RU. Clean location.

RUPU 08/20/07 RDPU 08/24/07

I hereby certify that the information above is true and complete to the best of my knowledge and belief. I further certify that any pit or below-grade tank has been/will be constructed or

closed according to NMOCD guidelines ☐ , a general permit ☐ or an (attached) alternative OCD-approved plan ☐

SIGNATURE Mendy A Johnson TITLE Administrative Associate DATE 09/04/2007
TYPE OR PRINT NAME Mendy A Johnson E-mail address: mendy_johnson@oxy.com TELEPHONE NO 806-592-6280

For State Use Only

APPROVED BY Gayle W. Wink OC FIELD REPRESENTATIVE / STAFF MANAGER
CONDITIONS OF APPROVAL IF ANY

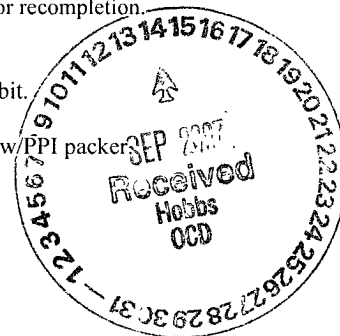

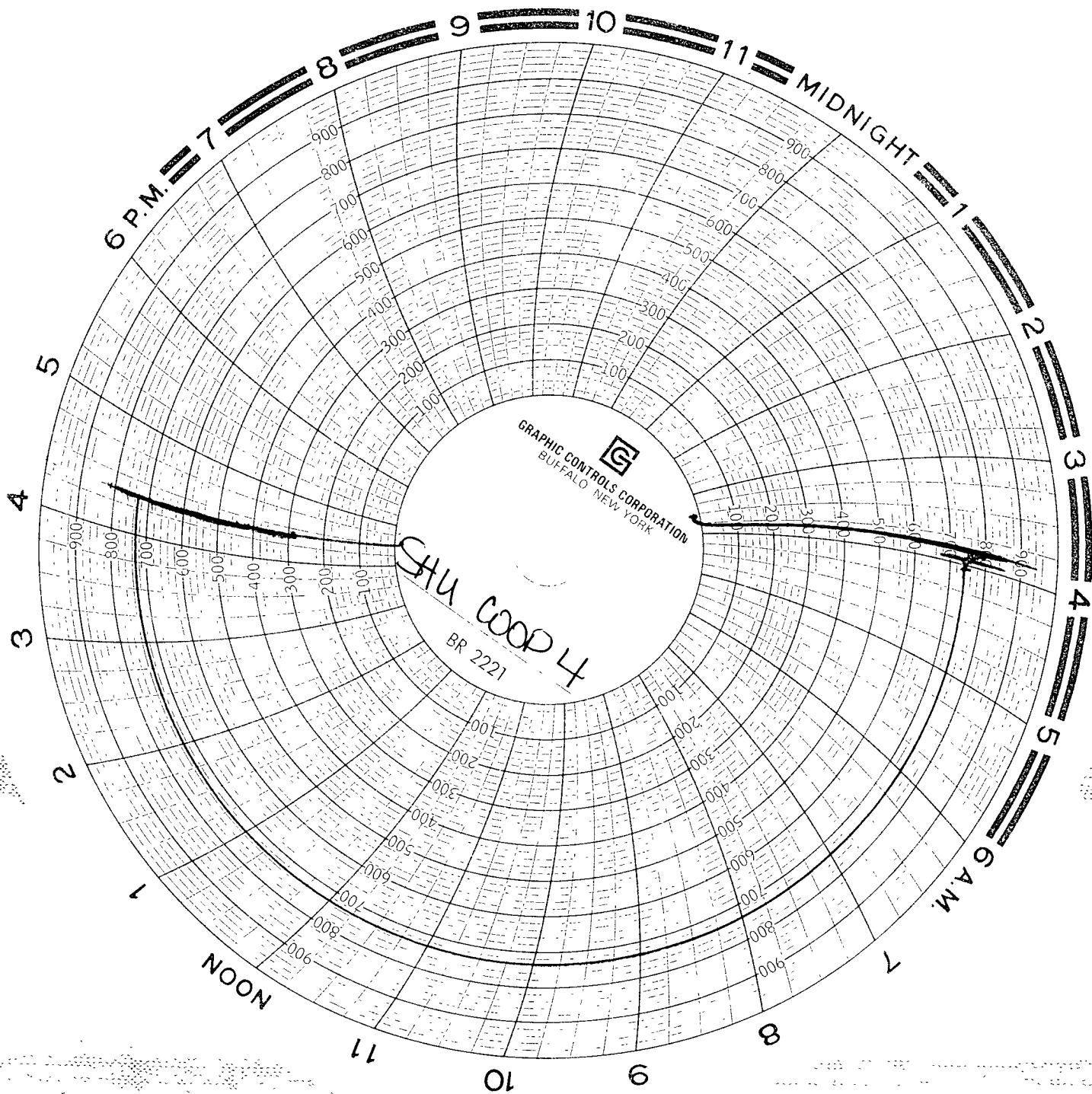

OK Permian
South Hobbs Unit
Comp 4
8-24-07

Cr 1. 5-7-07
Sgs #33-19
American valve + meter