

Submit 3 Copies To Appropriate District Office  
District I  
1625 N. French Dr., Hobbs, NM 88240  
District II  
1301 W. Grand Ave., Artesia, NM 88210  
District III  
1000 Rio Brazos Rd., Aztec, NM 87410  
District IV  
1220 S. St. Francis Dr., Santa Fe, NM 87505

State of New Mexico  
Energy, Minerals and Natural Resources

Form C-103  
May 27, 2004

OIL CONSERVATION DIVISION  
1220 South St. Francis Dr.  
Santa Fe, NM 87505

|   |  |   |
|---|--|---|
| <b>SUNDRY NOTICES AND REPORTS ON WELLS</b><br>(DO NOT USE THIS FORM FOR PROPOSALS TO DRILL OR TO DEEPEN OR PLUG BACK TO A DIFFERENT RESERVOIR. USE "APPLICATION FOR PERMIT" (FORM C-101) FOR SUCH PROPOSALS.) |  | WELL API NO.<br>30-025-26317  |
| 1. Type of Well: Oil Well <input checked="" type="checkbox"/> Gas Well <input type="checkbox"/> Other <input type="checkbox"/>  |  | 5. Indicate Type of Lease<br>STATE <input checked="" type="checkbox"/> FEE <input type="checkbox"/> |
| 2. Name of Operator<br>Apache Corporation   |  | 6. State Oil & Gas Lease No.<br>BO-1553   |
| 3. Address of Operator<br>6120 S Yale Ave, Suite 1500<br>Tulsa, OK 74136-4224   |  | 7. Lease Name or Unit Agreement Name<br>State E Tract 27  |
| 4. Well Location<br>Unit Letter N : 430 feet from the South line and 1980 feet from the West line<br>Section 18 Township 21S Range 37E NMPM County Lea  |  | 8. Well Number #001   |
| 11. Elevation (Show whether DR, RKB, RT, GR, etc.)<br>3527' GR  |  | 9. OGRID Number 00873   |
| Pit or Below-grade Tank Application <input type="checkbox"/> or Closure <input type="checkbox"/>  |  |   |
| Pit type _____ Depth to Groundwater _____ Distance from nearest fresh water well _____ Distance from nearest surface water _____  |  |   |
| Pit Liner Thickness: _____ mil Below-Grade Tank: Volume _____ bbls; Construction Material _____   |  |   |

12. Check Appropriate Box to Indicate Nature of Notice, Report or Other Data

NOTICE OF INTENTION TO:

PERFORM REMEDIAL WORK ☐ PLUG AND ABANDON ☐  
TEMPORARILY ABANDON ☐ CHANGE PLANS ☐  
PULL OR ALTER CASING ☐ MULTIPLE COMPL ☐

SUBSEQUENT REPORT OF:

REMEDIAL WORK ☐ ALTERING CASING ☐  
COMMENCE DRILLING OPNS. ☐ P AND A ☐  
CASING/CEMENT JOB ☐

OTHER: ☐

OTHER: Request extension to TA status ☒

13. Describe proposed or completed operations. (Clearly state all pertinent details, and give pertinent dates, including estimated date of starting any proposed work). SEE RULE 1103. For Multiple Completions: Attach wellbore diagram of proposed completion or recompletion.

8/28/2007 Notified OCD of MIT.  
8/29/2007 Successfully ran MIT. See attached chart

Apache respectfully requests to extend TA status on this well.

Approval of Temporary  
Abandonment Expires 8/29/12

I hereby certify that the information above is true and complete to the best of my knowledge and belief. I further certify that any pit or below-grade tank has been/will be constructed or closed according to NMOC guidelines ☐, a general permit ☐ or an (attached) alternative OCD-approved plan ☐.

SIGNATURE Sophie Mackay TITLE Engineering Tech DATE 09/06/2007

Type or print name Sophie Mackay E-mail address: sophie.mackay@apachecorp.com Telephone No. (918)491-4864  
For State Use Only

APPROVED BY: Larry W. Wink TITLE OCD FIELD REPRESENTATIVE II/STAFF MANAGER DATE SEP 21 2007  
Conditions of Approval (if any)

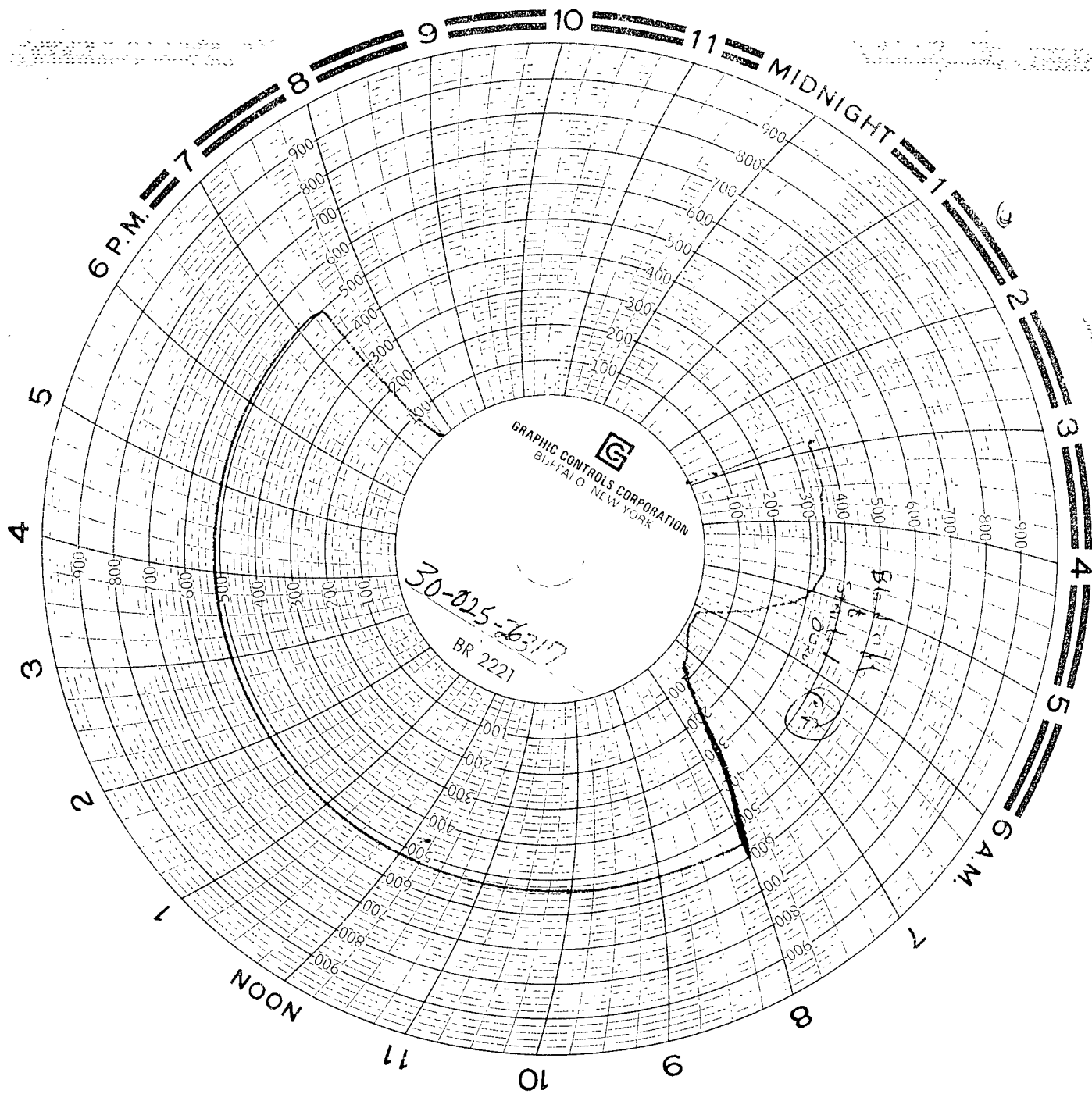

8-29-07  
APACHE  
STATE "E" TRACT 27  
#1

WITNESSES  
BY  
LB