

State of New Mexico
Energy, Minerals and Natural Resources Department

Form C-103
Revised 5-27-2004

FILE IN TRIPLICATE

OIL CONSERVATION DIVISION

DISTRICT I
1625 N French Dr, Hobbs, NM 88240

1220 South St. Francis Dr.
Santa Fe, NM 87505

DISTRICT II
1301 W Grand Ave, Artesia, NM 88210

DISTRICT III
1000 Rio Brazos Rd, Aztec, NM 87410

WELL API NO	30-025-07663
5 Indicate Type of Lease	STATE <input checked="" type="checkbox"/> FEE <input type="checkbox"/>
6 State Oil & Gas Lease No	
7 Lease Name or Unit Agreement Name	South Hobbs (G/SA) Unit Section 9
8 Well No	75
9 OGRID No	157984
10 Pool name or Wildcat	Hobbs (G/SA)

SUNDRY NOTICES AND REPORTS ON WELLS (DO NOT USE THIS FORM FOR PROPOSALS TO DRILL OR TO DEEPEN OR PLUG BACK TO A DIFFERENT RESERVOIR USE "APPLICATION FOR PERMIT" (Form C-101) for such proposals)	
1 Type of Well Oil Well <input checked="" type="checkbox"/> Gas Well <input type="checkbox"/> Other <input type="checkbox"/>	
2 Name of Operator Occidental Permian Ltd.	
3 Address of Operator HCR 1 Box 90 Denver City, TX 79323	
4 Well Location Unit Letter <u>H</u> <u>1980</u> Feet From The <u>North</u> <u>660</u> Feet From The <u>East</u> Line Section <u>9</u> Township <u>19-S</u> Range <u>38-E</u> NMPM <u>Lea</u> County	
11 Elevation (Show whether DF, RKB, RT GR, etc) 3604' DF	
Pit or Below-grade Tank Application <input type="checkbox"/> or Closure <input type="checkbox"/> Pit Type _____ Depth of Ground Water _____ Distance from nearest fresh water well _____ Distance from nearest surface water _____ Pit Liner Thickness _____ mil Below-Grade Tank: Volume _____ bbls; Construction Material _____	

12. Check Appropriate Box to Indicate Nature of Notice, Report, or Other Data	
NOTICE OF INTENTION TO:	SUBSEQUENT REPORT OF:
PERFORM REMEDIAL WORK <input type="checkbox"/> PLUG AND ABANDON <input type="checkbox"/>	REMEDIAL WORK <input type="checkbox"/> ALTERING CASING <input type="checkbox"/>
TEMPORARILY ABANDON <input type="checkbox"/> CHANGE PLANS <input type="checkbox"/>	COMMENCE DRILLING OPNS <input type="checkbox"/> PLUG & ABANDONMENT <input type="checkbox"/>
PULL OR ALTER CASING <input type="checkbox"/> Multiple Completion <input type="checkbox"/>	CASING TEST AND CEMENT JOB <input type="checkbox"/>
OTHER: _____ <input type="checkbox"/>	OTHER: <u>TA well</u> <input checked="" type="checkbox"/>

13. Describe Proposed or Completed Operations (Clearly state all pertinent details, and give pertinent dates, including estimated date of starting any proposed work) SEE RULE 1103. For Multiple Completions: Attach wellbore diagram of proposed completion or recompletion.

1. RUPU & RU. Kill well.
 2. RU wireline & perforate 2-7/8" tubing @3915'. RD wireline.
 3. ND wellhead/NU BOP.
 4. POOH w/ESP equipment.
 5. RIH w/casing scraper. Tag @4018'. POOH w/casing scraper.
 6. RIH w/CIBP set @3950'. RU wireline & dump bail 20' of cement on top of CIBP. TOC @3930'. RD wireline
 7. ND BOP/NU wellhead.
 8. Test casing to 560# & chart for the NMOCD.
 9. RDPU & RU Clean location.
- Well is TA'd

RUPU 08/27/07 RDPU 08/30/07

I hereby certify that the information above is true and complete to the best of my knowledge and belief. I further certify that any pit or below-grade tank has been/will be constructed or closed according to NMOCD guidelines ☐ , a general permit ☐ or an (attached) alternative OCD-approved plan ☐

SIGNATURE Mendy A Johnson TITLE Administrative Associate DATE 09/19/2007
TYPE OR PRINT NAME Mendy A. Johnson E-mail address: mendy_johnson@oxy.com TELEPHONE NO 806-592-6280

For State Use Only

APPROVED BY Larry W. Wink TITLE QC FIELD REPRESENTATIVE II/STAFF MANAGER DATE SEP 25 2007
CONDITIONS OF APPROVAL IF ANY _____

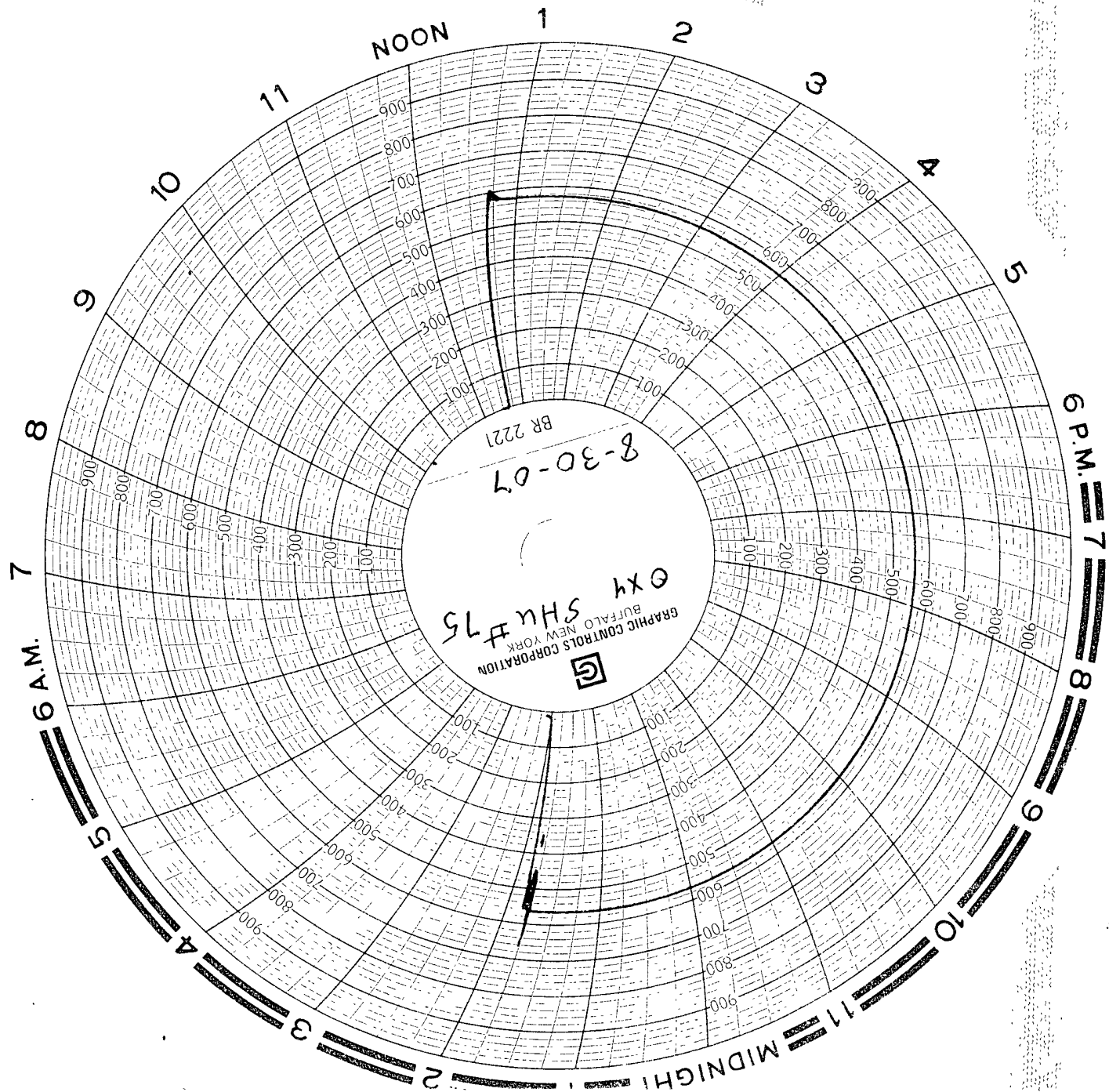

30 min chart
Pate chart recorder #2619
chart run by Bill Humphrey
recorder calibrated on 8-9-07 w/Smith